The TECHNICIAN

1966

Digitized by the Internet Archive
in 2022 with funding from
Boston Public Library

https://archive.org/details/technician1966bost

Welcome to the FREEDOM TRAIL and the Many Worlds of BOSTON

PORTRAYED IN....

The TECHNICIAN

1966

A SENIOR CLASS PUBLICATION
BOSTON TECHNICAL HIGH SCHOOL
BOSTON, MASSACHUSETTS

View From The Pru

Travel The Freedom Trail . . . And

The Freedom Trail, highlighting
places of local and national significance,
reflects the cultural, historical,
and religious traditions
which have earned Boston the glorious
title "Athens of America."
A tour of the Freedom Trail
conjures up proud thoughts of
those patriots and martyrs, scholars
and businessmen, and clergymen
and statesmen who have contributed
so selflessly and magnificently
to our city, our state and our country.
Because it is necessary to understand
our heritage for an appreciation of
our legacy, our state and our city
have provided for the education
of their young.
In so doing, the young people
are steeped in cultural and scientific
studies and these ideals and principles
upon which our democracy is based.
In these regards, Boston Technical
High School has admirably
fulfilled its function.
But the role of the school
has been greatly enlarged due to
the demands and complexity
of our society. No longer is
it adequate to prepare the young men
and women of our country for the
"present", or for the small community.
In our ever changing and shrinking
world, the graduate of today
must be prepared for a new
and different tomorrow.
In this respect also, Boston Technical
has not failed.
Therefore, as we salute the Freedom
Trail, as we reflect on what it means
and what it symbolizes, we rejoice at
the stable foundation we've been
provided for our stepping stone into
the future. At the same time
we thank you, Boston Technical
High School, for being the bridge
between the past and thee future—
the future we're going to forge.

In The Many

FACULTY

Beyond The Freedom Trail . . .

Worlds Of The Massachusetts Bay Area

ACTIVITIES
Page 22

ATHLETICS
Page 46

SENIORS
Page 70

Our Heritage . . .

President Thomas Chadie

Vice President William Hogan

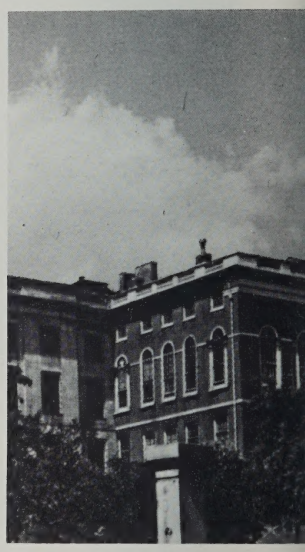

Class Representative Jay Watkins

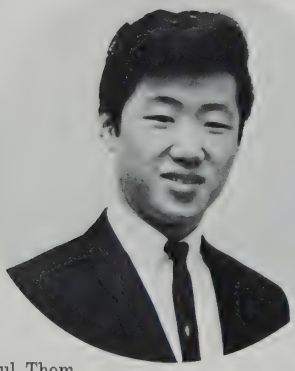

Secretary Paul Thom

Treasurer Alan Donovan

. . . Our Future

MR. SAMUEL AVIN
Boston University B.S., A.M.
Boston Technical High School 1927-

The Class of 1966 is delighted to dedicate this Technician to Mr. Avin who, during his many years of continuous service at Tech, has had the pleasure of sending many graduates into the world better off because of their contact with him. There are few people in any walk of life that make such a profound contribution to society as does Mr. Avin in his quiet, unassuming manner.

Along with his earned degrees, Mr. Avin has done extensive advanced study at Harvard, M.I.T., and the University of Massachusetts. His formal education has been enriched through travels throughout Russia, Europe, the British Isles and the United States and Canada.

During the World War II, Mr. Avin worked at the Charlestown Navy Yard, and was the Red Cross Disaster Chairman for Roxbury. May many more classes have the pleasure of knowing you, Mr. Avin.

MR. EDWARD GOLDEN
Harvard A.B.
Boston College A.M.
Boston Teachers College Ed.M.
Roxbury Memorial for Boys 1929-1942
Boston Technical High School 1942-

It is with great pleasure that the Class of '66 dedicates this Technician to Mr. Edward Golden who has devoted himself to the teaching of Boston's high school boys for the past 37 years. Mr. Golden has proved an inspiration to students and faculty alike as his graduation from Harvard College was truly a "commencement", a beginning of further intellectual growth. But he is not an "ivory tower scholar" as his practical wisdom and fine rapport with Tech boys readily attests.

Mr. Golden has happily combined the coaching of golf and tennis with his academic activities, and for 20 years has been an official timer at Boston schoolboy track meets. Not content with staying on the sidelines, he is a fine golfer and still plays the game regularly. Among his other athletic interests are college hockey and football which he follows closely.

Convinced of the value of education as the best foundation for a successful life, Mr. Golden has applied this belief to his personal and professional life. We, the Class of '66, are among the benefactors of your educational commitment and devotion to this ideal. Thanks for everything, Mr. Golden, and may you enjoy many more years at Tech.

MR. LOUIS A. VAN HAM
Mechanics Arts High School
Boston University B.Ed.
Boston Teachers College M.Ed.
Worchester Boys Trade School 1921-1924
Boston Technical High School 1925-1966
Past Pres.—Mass. Industrial Educational Society
Past V.P.—N.E. Industrial Arts Association
Past V.P.—Mass. Industrial Drawing Teachers Association

Following his graduation from Mechanics Arts High School in 1913, Mr. Van Ham spent eight fruitful years in industry acquiring a thorough knowledge of his trade before joining the faculty of Worcester Boys Trade School. After three years there, he returned to his alma mater and has been preparing young Bostonians for industry and the professions for the past 41 years.

That Mr. Van Ham learned his trade and profession well is unquestioned; that he wasn't satisfied with less than excellence is evident from the manner in which his colleagues elected him to high offices in professional societies. Few faculties can boast of men of such caliber, and Mr. Van Ham's retirement will leave a great void to be filled.

May we wish you, Mr. Van Ham, a long and happy retirement and the realization of many dreams and ambitions which your busy schedule never quite allowed time for. May we also thank you for putting these things off long enough for us, the class of '66, to participate in your wisdom and friendship.

IN MEMORIAM

MR. HERBERT BROKVIST
1908-1965
Boston Technical High School 1948-1965

The entire school was deeply saddened last fall by the untimely passing of Mr. Herbert Brokvist, a teacher in the drafting and machine departments for many years.

After sixteen years in the Francis Parkman District, Mr. Brokvist came to Boston Technical High School in 1948 and remained with us through 1965. Here he served with unusual distinction as a friend to the faculty and as a guide to his boys.

During his career, Mr. Brokvist found the time to be a scoutmaster, special patrolman, ration supervisor, and a member of the Board of Trustees for the Congregational Church.

We at Technical High School mourn the loss of Mr. Brokvist and extend to his wife Mabel and three daughters our profoundest and heartfelt sympathy.

ADMINISTRATION

EVERETT CONWAY
Headmaster
A.B., M.A.

Head Master's Message

Has the day of the self-made man passed? Has our civilization become so complex, so technological, and business oriented that only highly-trained personnel, graduates of colleges and technical institutes, can hope to find good paying jobs?

The answer is yes — that is, for all except the unusual fellows, fellows who refuse to quit, the fellows with burning ambition, with grit, and with stamina. The fellows who, in the race for life's prizes, hear the pistol bark out the warning signal of one more lap to run, and who then show the stuff they are made of by bursting out of the pack to a blazing, victorious finish.

Our nation still yearns for more of this type, for more Lincolns, Washingtons, Kennedys.

Others have done it. Why not I?

MARGRET SULLIVAN
R.N.
School Nurse

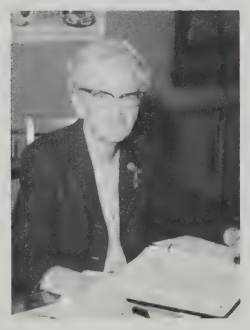

CHARLES KANER
Assistant Headmaster
B.S. in Education, Ed. M. C.A.G.S.

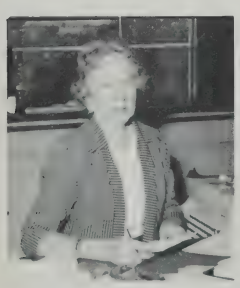

MRS. BARRY
Secretary

MRS. AHERN
Secretary

Leadership . . .

Direction . . . Assistance

DEPARTMENT HEADS

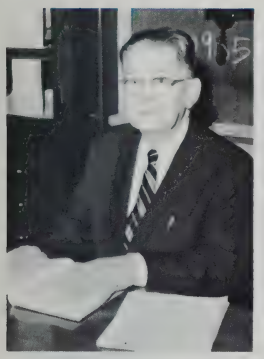

FRANK L. ALCIERE
A.B., A.M., Ed.M., SC.D.
Science

SIDNEY BLUHM
A.B., Ed.M., A.M.
Science

ROGER T. CONNOR
A.B., M.Ed.
Math
Natl. Honor Society,
Math Team

FRANCIS E. GIBBONS
M.A.
History

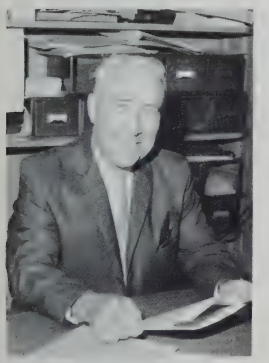

ALBERT F. HANRAHAN
M.Ed.
Printing

WILLIAM N. MISTLER
B.S., M.Ed.
Machine - Electronic Dept.
Supplies - Lockers

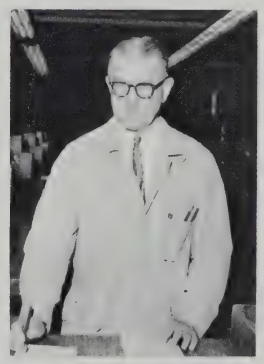

GUNNAR MUNNICK
A.B., M.A.
Woodworking

PATRICK F. O'CONNOR
A.B., A.M.
English

CHARLES D. PLUMB
B.S., M.E.
Metallurgy

EDWARD J. POWERS
A.B., A.M., Ed.M.
French
In Charge of Admissions
and Promotions

LOUIS A. VANHAM
B.S., M.E.
Drafting

Teachers Of All Degrees!!

CHARLES H. ANDREWS
B.S.Ed., Ed.M.
English
Artisan Literary Advisor
Yearbook Treasurer

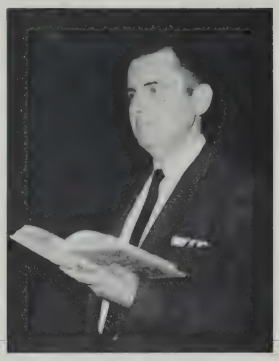

RICHARD C. AUSTIN
B.S., M.Ed.
French
Driver Ed., Detention

SAMUEL AVIN
B.S., M.A.
Science

J. A. BARLOG
A.B., M.A.
Science

FACULTY

PHILIP A. BORTNICK
B.E., Ed.M.
Printing

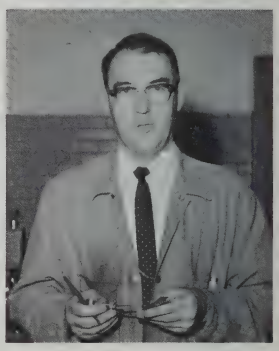

THOMAS C. BREEN
Vocational Certificate
Machine Shop

JOHN R. BRODERICK
B.S., M.Ed., C.A.G.S.
Engineering
Jr. Engineering
Technical Society

KENNETH BRODY
B.S.
Science

RICHARD P. BROWN
B.S., M.Ed.
Printing

DONALD BURGESS
A.B., M.Ed.
Math
Ass't Football Coach,
Track Coach,
Ass't Class Advisor

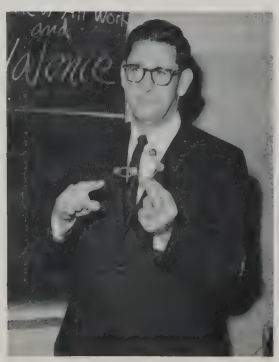

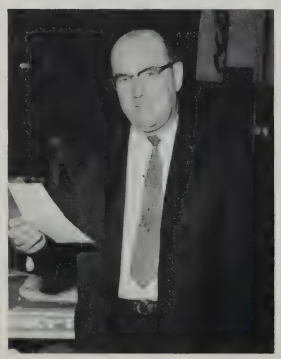

JAMES F. BURNS
B.S., Ed.M.
English Dept.
Artisan, Observer,
Audio-Visual Director

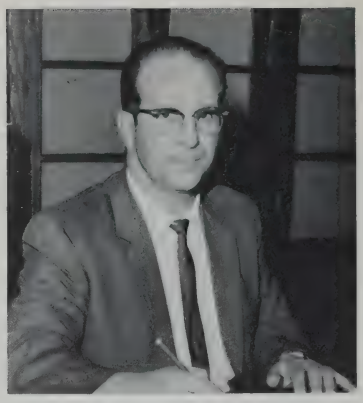

ALFRED F. CARPENITO
B.S., A.M., M.Ed.
Drafting
Drafting Standards,
Organization Reports,
Home & School

VICTOR CAMPBELL
Woodworking

FACULTY

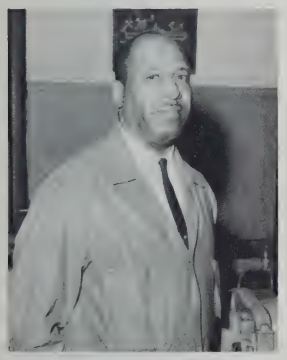

RAYMOND G. CHEEK
Mass. Vocational
Certificate
Mechanic Arts

HOWARD L.
CHURCHILL
M.Ed.
Drafting
Freshman Activities

Learned . . . Devoted. Inspired . . . Inspiring

MARY CLEARY
B.A., M.A.
Math

ROBERT COLLINS
B.S., M.Ed.
Math
Math Club Graduation

ARTHUR L. COX
B.S., B.Ed.
Math

JOHN M. CANTY
B.A.
English

FACULTY

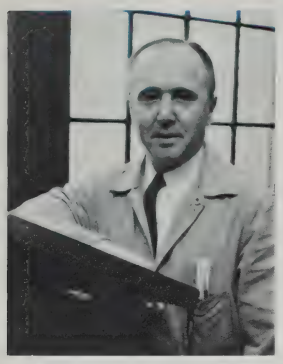

HARRY N. CRAMER
B.Ed., M.Ed.
Printing

WILLIAM J. DEE
B.S., M.S.
Science

ANTHONY R. DEVLIN
B.S.
Physical Education
Assistant Freshman
Class Advisor

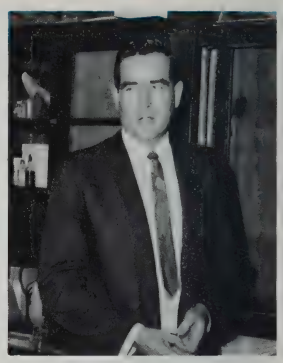

JOHN J. DIGGINS
B.S. M.Ed.
Science
Chess Club

Friendly, Helpful, Firm, Sincere . . .

WILLIAM DiLORENZO
B.S., M.Ed.
Physical Education
Student Leaders Club

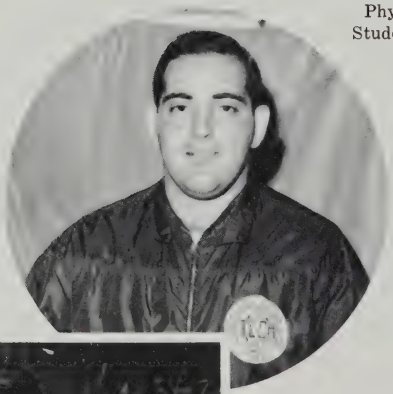

ALBERT T. ERHARD
B.S. Ed, M.Ed.
Printing
Printing (Full Program)

FRANK G. ERBA
B.A., M.A.
French

ROBERT A. FEENEY
A.B.
English
Yearbook Advisor

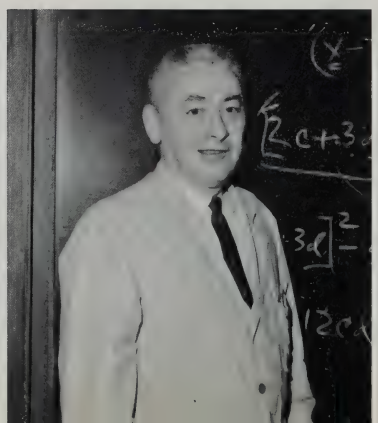

SAMUEL FELDMAN
B.A., M.Ed.
Mathematics
College Board Review
in Math

EDWARD F. FOGARTY
A.B., A.M., Ed.M.
English

ANTHONY G. FERZOCO
B.S.Ed., M.S.Ed.
Electronics

ALFRED E. FOULKES
B.S., M.Ed.
Sheet Metal
Supplies

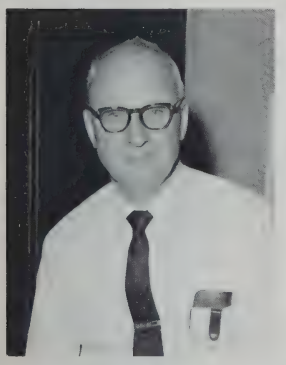

WILLIAM T. GABLE
B.S.Ed., M.Ed.
Woodworking
Detention and Tardy Room Manager, Cafeteria Assistant, Driver Education Teacher

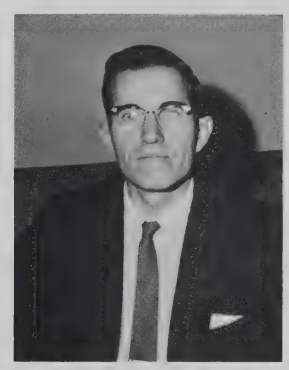

ARTHUR J. GILBERT
B.A.
Math

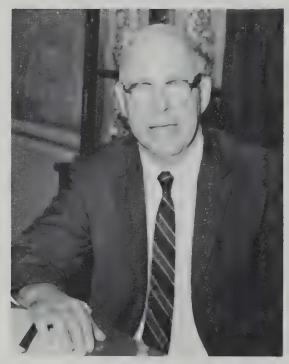

EDWARD J. GOLDEN
A.B., A.M., Ed.M.
English
Golf Coach, Timer for Track Meets (Boston Schools)

GERALD J. GORHAM
A.B.
Mathematics

ROBERT GOUDEY
B.A.
Science

EDWARD J. GRANT
B.S., M.Ed.
Physical Education
Senior Class Advisor, Program Committee, Coach of Basketball, Cross Country, and Outdoor Track.

JOHN GORMAN
Science

FACULTY

DOMENIC R. GUARNAGIA
B.S., Ed.
Drafting

JAMES S. HALLIGAN
B.S.
Science

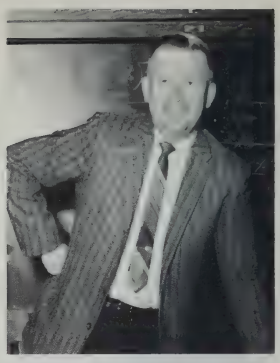

JAMES J. HANAGAN
B.S.
Printing

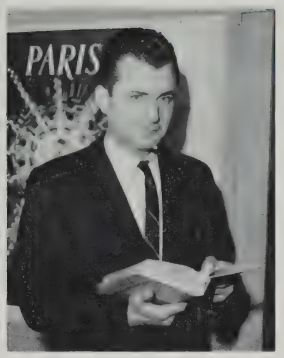

KEVIN J. HARRINGTON
B.Ph.
French

JOHN R. HART
Ph.D.
English

CHRISTOPHER HUGHES
A.B., M.A.
History

WILLIAM T. HORAN
M.B., M.Ed.
English

VINCENT J. HUGHES
B.S.Ed., M.S.Ed.
Science
Assistant in Science Fair

JAMES W. HURLEY
B.S., L.LB., M.Ed.
History
Band

WILLIAM KAHN
Music

JOHN F. KEANE
A.B., A.M.
Modern Languages
Baseball Coach

FACULTY

PAUL M. KELLY
B.S.
Science

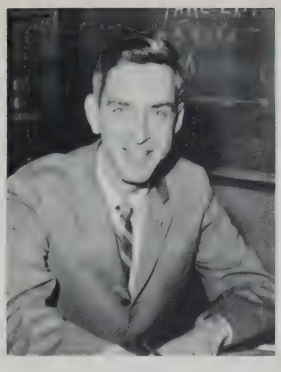

MARVIN KING
A.B., Ed.M. C.A.G.S.
French
Savings Stamp Club Program

ARNOLD H. LAMKIN
B.S.Ed., Ed.M.
Science
Science Club, Science Fair

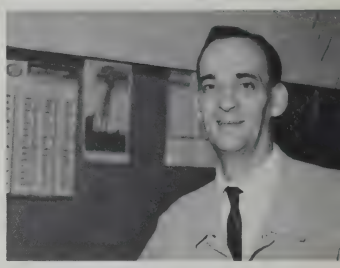

RICHARD L. LAMORE
Mass. Vocational Certificate
Machine Shop
Mechanic Arts

THOMAS B. LAVIN
B.S., M.A.
History
Faculty Advisor, History Club, Faculty coordinator Home and School Association Faculty Assoc. Ex. Bd.

ARTHUR P. MAHER
B.S., M.Ed
Woodworking, History
Alumni coordinator, Achievement test administrator. Vice President of Home and School Association, Department Representative.

Guides and Friends

WILLIAM J. LEARY
B.S., M.Ed.
History
Junior Class Advisor, Red Cross Moderator, Student Council

JOHN M. KILROY
A.B., M.Ed.
Guidance

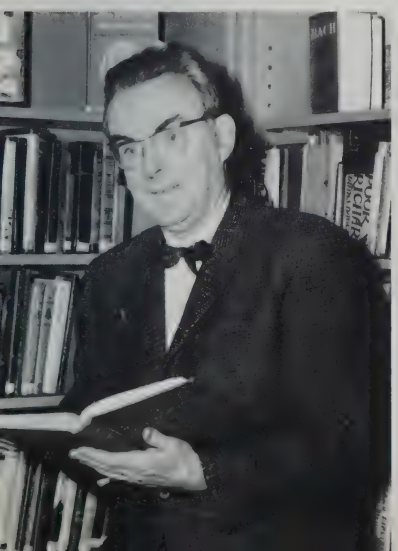

JOHN S. MAHONEY
B.S. Ed., M.Ed.
Printing

JOHN L. McCARTHY
B.S.Ed.
French

FACULTY

EDWARD F. McHUGH
B.S., M.A.
Guidance Counselor

JOSEPH T. McMANN
B.A.
History

JOSEPH A. MORAN
A.B. Ed. M.
English
Checker of principal's inventory of equipment.

THOMAS E. MORAN
B.S., M.Ed.
Science and Pysical Ed.
Sport Guidance, Corridor Patrol.

MARK J. MULKERN
A.B., M.Ed.
History
Football Tickets

JOHN R. MULLEN
B.S., M.Ed.
History
Assistant Jr. Class Advisor

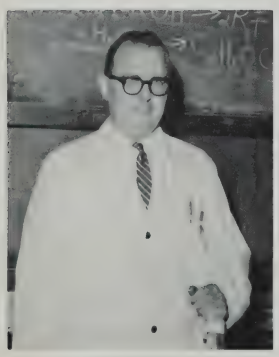

HENRY F. MULLOY, JR.
B.S., M.Ed.
Science
D.P.C. Programmer, Camera Club.

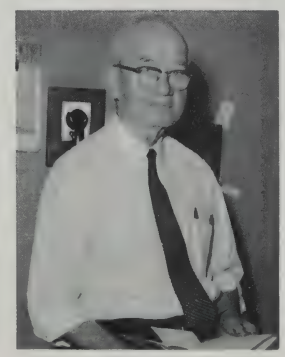

EDWARD MULVANITY
B.S. ED.
Machine Shop

ALF J. MUNNICK
B.S., M.Ed.
Woodworking
Model Yacht and Aeroplane

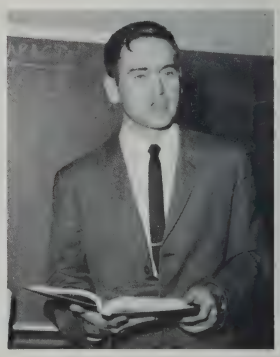

JOSEPH A. MURPHY
B.S.
English
Asst. Basketball Coach

FACULTY

VINCENT A. NEGRINI
B.S., M.E.
Math
Junior Achievement

JOHN D. O'BRYANT
B.S., M.S.
Science
Asst. Football Coach, Drill Team Advisor.

MICHAEL J. O'NEILL
B.S.
English

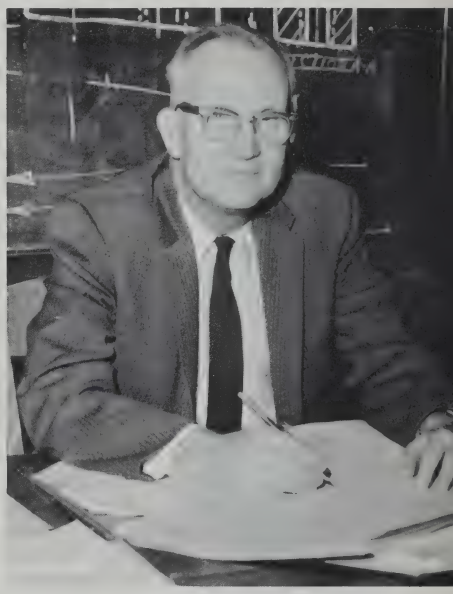

CHARLES A. PACKARD
B.S., M.Ed.
Drafting
School Lunchroom, Electronic Drafting.

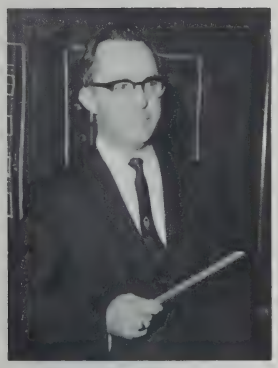

CLIFFORD F. PEARL
B.S., M.E.
Printing
Past President Faculty Association.

FRANK G. POWER
B.S., M.A.
Guidance

DANIEL W. PRATT
B.S. in Civil Engineering
Mathematics

MARY A. QUIRK
B.A., M.A.
Math
College Board Review Club

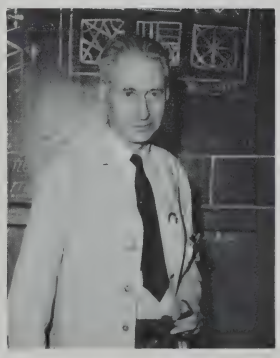

JOSEPH RAINS
B.S.
Drafting

JOHN REILLY
English

FACULTY

ANTHONY J. RUBICO
B.S. Ed.
Math

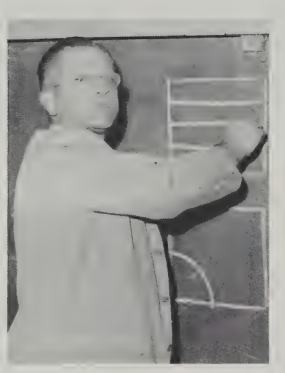

RALPH ROSENTHAL
Diploma-Museum School of Fine Arts; B.S., M.E.
Drafting-Art
Art Activity, Artisan Drawings, Fine Arts Council, Treasurer of Teachers Flower Fund, Xmas Card Sales.

STEVEN A. RICCI
B.S., M.E.
Drafting
Sophomore Class Advisor, Comm. on Examinations and Promotions, Chairman Auditing Comm. for school Funds and Rating for Student Assistants.

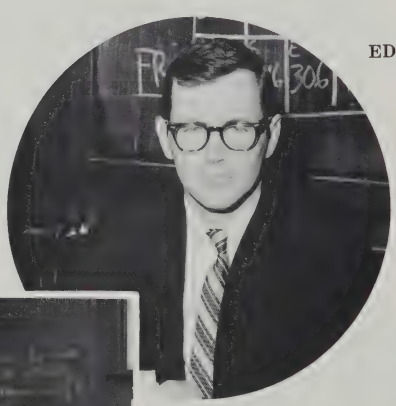

EDWARD F. SHEA
B.S.
English
Artisan

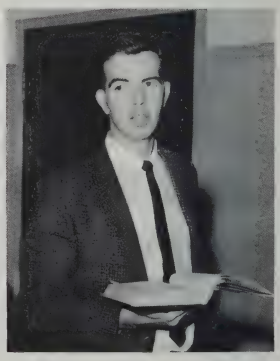

JOSEPH R. SHEPPECK
B.S.
Mathematics
Coin Club, P.T.A. Treasurer.

GREGORY SMITH
B.S., M.E.
Printing

RALPH SWARTZ
A.B.
French

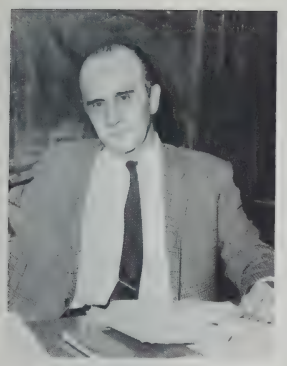

ALEXANDER SPANO
B.A., M.A.
French

JOSEPH G. THIBEAULT
B.S., M.E.
Drafting
Drafting Standards

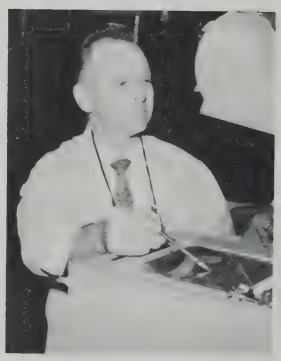

PHILIP E. WOLLOCK
B.S. Ed., M.Ed., C.A.G.S.
Drafting

MABEL WAGGETT
A.B., M.E.
Math
Data Process Club, Sec.-Boston Tech. High School Faculty Association.

ROBERT WEINER
B.S., M.Ed.
History
B.T.H.S. Book Shop, Brotherhood Comm. for JWV Breakfast Award.

FACULTY

activities

The program of activities and special events supplement the academic life at Boston Technical and provide the boys with attractive and exciting interests for the future.

Old "North Church" and Paul Revenue Statue

L-R row 1: Manning, Shulman, Monroe, Burns, Brown, Masucci, Donovan, Epstein. **row 2:** Mr. Feeney, Berube, Rich, Cohen, Wessling, Kurkjian, Chin, Macken, Schilit, Povirk. **row 3:** Rowinsky, Daniels, Levine, Cohen, Sulaitis, Wolfrum, Swartz, Guiney, O'Brien.

Faculty Advisors

Director ..... Robert A. Feeney
Business Manager ..... Charles Andrews
Art Director ..... Ralph Rosenthal

TECH

"Do we have to choose one?"

William Swartz

"Another problem!"

Alan Wolfrum

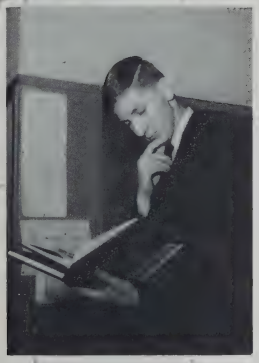

Bob Kurkjian

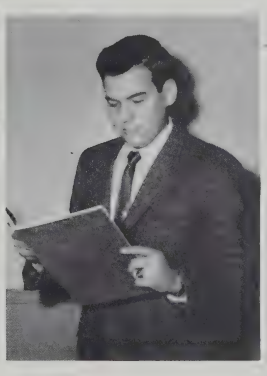

Barry Mindes

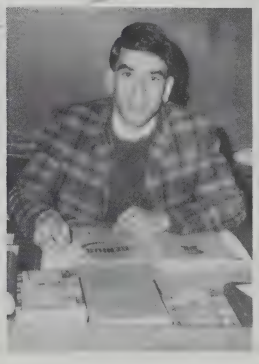

Jeff Cohen

Paul Thom

"Let's try this."

"What did they do in '23?"

Art Club

Row I L.-R. Young, Finkel, Geffin, Fedrick, Sullivan, Day, Soohoo, Woods, Monarch, Lespasio. **Row II L.-R.** Mr. Rosenthal, White, Canavan, Foley, Yee, Floyd, Zillman, Tom Filzow, Donovan. **Row III L.-R.** Cyhan, Luff, Mac Neil, Magner, MacLeod, Donovan, Tansey, Fink, Donovan, Donovan, Horak, Dawson, Joyce, Mehegan.

Artisan and Observer

Row I L.-R. Connolly, Harrington, Morash, Leland, Rich, Schilit, Casey, Kumbatovic, Kelleher, Cassidy. **Row II** Mr. Rosenthal, Nee, Berbue, Donovan, Schweig, Levine, Markovitz, Dottin, Lennon, Daniels, Mr. Burns. **Row III** Blaser, Lookner, Golden, Grigalunas, Power, Wong, Ureneck, Gregory, Kurkjian, Hurst.

Planes and Sailboats

First Row — Curran, Smiddy, Pokaski, O'Malley, Morrissey, Cullen, O'Donnell, Hamilton. **Second Row** — Mr. A. Munnick, Smith, Webber, Maley, Smith, Davis.

The Bookstore

Left to Right: First Row — Jordan, Pappas, Oi. **Second Row** — Bordieri, Mazzola, Booras, Mr. Weiner.

Camera Club

Row I L.-R. Silverman, Radler, Goldman, Kosseoglou, Chan, Sirkin, Groezinger, Yu. **Row II** Mr. Gorman, Chin, Cassidy, Maraghy, Lendraitis, Porteleki, Cohen, Tortora.

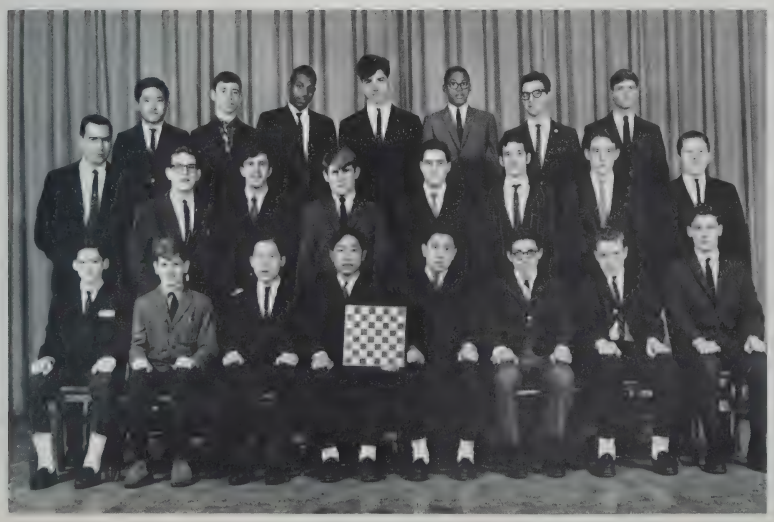

Chess Club

Row I L.-R. Marcus, Cotter, Sheetoo, Wong, Lew, Colombo, Hulme, Ronkin. **Row II** Mr. Diggins, Garfinkel, Masucci, Doyle, Maggio, Mall, White, Bajercius. **Row III** Wong, Reed, Springer, Cohen, Cofeld, Zwicker, Epstein.

Coin Club

Row I L.-R. Verro, White, Morris, Galvin, Diperri, Olsen, Bennett, McClafferty, McGrath, Callahan. **Row II** Mr. Sheppick, Perry, Wilson, Londergan, Porrasso, Porter, MacPharlane, Mayer, Barry, Hill, Shilas, Workman. **Row III** Gill, Selby, Maxwell, Sebra, Brambilla, Griffin, Pratt, Levin, Lacey, Weiner.

College Board Review I

L-R row 1: McFarron, Purcell, Connelly, Thom, Donovan, Katzen, Yee, Moy. **row 2:** Kiley, Archer, Nelson, Finkel, Johnson, Stronach, Wessling, Brooks, Miss Quirk. **row 3:** Greenfield, Edwards, Wasserstein, Purcell, Whitkin, Bass, Buffman, Prusak.

College Board Review II

L-R row 1: Yee, Gray, McNamara, Chan, Lynch, Berkovitz, Linick, Chew. **row 2:** Tortora, Fricker, Gatto, Craven, Labella, Zaccheo, Penta, Iacozza, Kando, Mr. Feldman. **row 3:** Heneberry, Holleran, Silvers, Lamb, McCarthy, Likas, Fitzpatrick, Carlson, Cline.

Data Processing

1st row: Albrecht, Gordon, Miss Waggett, Foster, Golden. **2nd row:** McHugh, Vance, Curran, Toland, Ziemba, Lelan, Cohen.

Disco-Tech Dance Committee

L-R row 1: Lookner, Linehan, Shulman, Masucci, O'Leary, Schweig, Brooks, McDonough. **row 2:** Mr. Gorman, Kurkjian, Monis, Hickey, Sanchez, Nelson, Connolly, Fricker.

Drafting Standards

Row I L.-R. Couming, Grahan, Lovett, Gallant, Emde, Chin, Westcott, Mastrorilli. **Row II** Mr. Carpenito, Loubier, Monroe, Alsridge, Petrucci, McCarthy, Russell, Tomilson, Wilkinson, Johnston, Mr. Thibeault. **Row III** Wong, Callahan, Tess, Sullivan, Cassidy, Swanborn, Golden, Bianchetto, Shmiro.

Drill Team

1st row: Bette, Pennington, Assad, Kendratiuk, Kavaljian, Cincotta, Wong, Neill. **2nd row:** Holt, Ricardo, Barry, Lamkin, Smith, Cronin, Powers, Mr. O'Bryant. **3rd row:** Karsh, Babcock, Fox, Courtney, Mitchell, Tesouro, Flunnery.

Driver's Education

Left to Right First Row — Carpman, Nubar, Black, Baar, Waeshofsky, Crockett, Driscoll, Layden. **Second Row** — Marsoobian, Kelleher, Donnelly, Moore, Leonard, Malloy, Mr. Gable. **Third Row** — Bycoff, McGill, Kelley, McNamara, Irving, Grigalunas, Baublis.

Driver's Education

Left to Right First Row — Seluk, Yancey, Patterson, Thomas, Piemonte, Siciliano, Macaluso, Caruso. **Second Row** — Naper, Stronach, Shannon, Schweig, Daniels, Purcell, Adams, Schweider, Sharp, Perry, Chin, Somerville, Mr. Austin.

Harvest Dance Committee

L-R **row 1:** Burns, Donovan, Thom, Monroe, Oi, Watkins, Taylor, Barnoth. **row 2:** Booras, Cobb, Elms, Lookner, Chadie, Naper, Exarhoulakos, Mr. Burgess. **row 3:** Foley, Hickey, Hickox, Vendetti, Palmieri, Kurkjian, Clancy.

Math Club

row 1: Geber, Call, Dankner, Twomey, Mosco, C. Ng, Sheedy, Martel. **row 2:** Miller, Mascato, C. Y. Ng, Key, Moy, Brenc, Marian, Gulko, Gidez, Giovanni, Mr. Collins.

The History Club

Left to Right First Row — Lee, Povirk, Weinstein, Goldberg, Wise, Nicholis, Della, Croce, Kadish, Russell, Diorio. **Second Row** — Mr. Larin, Exarhoulakos, Fischer, Pugliese, Kavaljian, Aiello, Guest, Vigor, Guiney, O'Brien, Levine, Rowinsky. **Third Row** — Argiros, Kalp, Syat, Chizauskas, Aldrich, Foley, Shea, Rowlings, Koutalidis, Kondratiuk.

Lunch Patrol (I)

L-R row 1: McHugh, Finkel, Lew, Curran, Buote, Zayka (capt.), Lavelle, Feehan, Hill. **row 2:** Mr. Packard, Peterson, Joyce, Brown, Fredette, Mullane, Nathan, Mendes, King, O'Malley. **row 3:** Holodinski, Serena, Concannon, Crinchlow, VanRossun, Joyce, Cobb, Egli, Roache.

Lunch Patrol (II)

L-R row 1: Day, Cohen, Blinow, Sperdigliozzi, Adams (capt.), Monnar, Chin, Pacione, Giovanni, Steponkus. **row 2:** Mr. Packard, Blankenship, MacMillan, O'Brien, Schultz, Dardano, Naper, Hilly, Crowley, Wilkinson. **row 3:** Petrucci, Jewett, Callahan, Bianchetto, Follett, Sebra, McRae, Dzengelewski, Chrusciel, Wong.

Lunch Patrol (III)

L-R row 1: Sheetoo, Gregory, Frazee, Bonner, Adams (capt.), Berenson, Riley, Perkins, Lynch, Roy. **row 2:** Mr. Packard, Vecchry, Hrupnick, Tow, Labella, Johnson, Malfy, Palino, Dorsey, Semienko, Rivers. **row 3:** Bagley, Consalvi, Clancy, Golden, Mazier, Corey, Moy, Tomilson, Giblin.

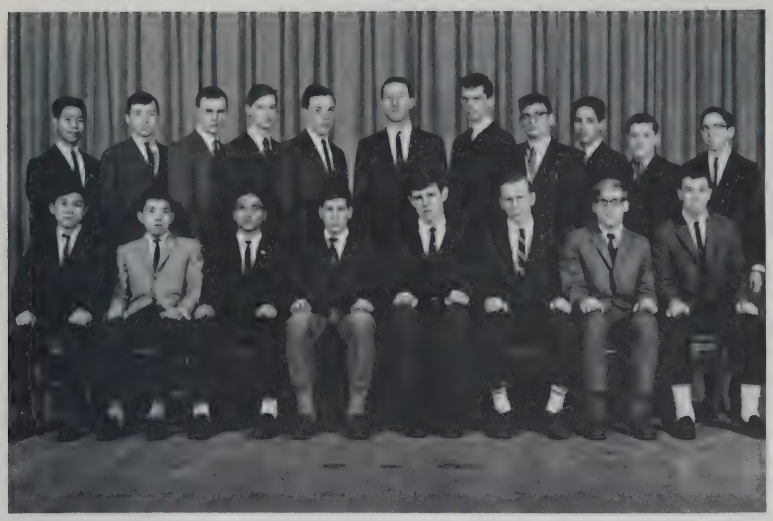

The Math Team

First Row — Yu, Yee, Ng, Factor, Toland, Vance, Gidez, Brown. **Second Row** — Chan, Albrecht, Fitzpatrick, Wessling, Foster, Mr. Connor, Gordon, Martel, Lamkin, Call, Gerber.

The National Honor Society

Left to Right First Row — Yu, Ziemba, Watkins, Toland, Povirk, Albrecht, Levine, Miller. **Second Row** — Brown, Thomas, Foster, Carlson, Wessling, Adams, Molloy, Mr. Connor. **Third Row** — Cline, Brooks, Vance, Swanborn, Silvers, Schilit.

Red Cross

L-R Holodinski, Thom, Shanley, McGrimley, Power, Mr. Leary.

Science Club

Row I L.-R. Ditorio, McDonough, Farina, Famulari, DiBella, Schuman, Canner, Rimer. **Row II** Monnar, Tuttle, Yee, Egli, Dumas, Miller, Dianca, Mr. Lamkin. **Row III** Bird, Rubackin, McKenna, Cunningham, Tardieu, Nathanson, Mitchell, Freeman.

Science Institute For Able Learners

L-R row 1: Fricker, Call, Tortora, Miller, Mall, Moy, Fischer, Chan. **row 2:** Wong, Martel, O'Connor, Epstein, Schilit, Allan, Moscato, Schweig, Wong, Mr. Bluhm. **row 3:** Maloney, Callahan, Kurkjian, Bloom, Tansey, Vozzella, Weisman, Nagle, Calabrese.

Student Leaders

Left to Right First Row — Kiddie, O'Connell, Johnson, Hickey, Gandolfo, Jordan, Hobin, Cangemi. **Second Row** — Benjamin, Berenson, Curran, Lawler, Jones, Thibodeau, Ashley, Ferro, Mr. DiLorenzo. **Third Row** — Petras, Kaszanek, Hassett, Reid, Strazdas, Timilty, Lasane.

Corridor Patrol 1

Left to Right First Row — Bromberg, Doyle, Warshofsky, Groezinger, Oi, Guiney, Eitas, Chin. **Second Row** — Mr. T. Moran, Bolser, Gillis, Craven, Connolly, Cohen, Stronach, Morash, Fitzpatrick, Cofield, Bertulli, Exorhoulailos. **Third Row** — Greenfield, Foley, Nagle, McHugh, Swartz, Swartz, Cassidy, Baublis, Fisher, Shannon.

Corridor Patrol 2

Left to Right First Row — Degregorio, Monroe, Brown, Povirk, Albrecht, O'Donnell. Donovan, Linehan. **Second Row** — Gordon, Gatto, Foster, Kiley, Craft, Fricker, Wessling, Ahern, Spiniello, Mr. T. Moran. **Third Row** — Broderick, Nolan, Sullivan, McNamara, Wolfrum, Smiley, Vozzella.

Student Council

L-R row 1: Hobin, Doyle, Donovan, Stokinger, Rich, Watkins, Brasman, Elms. **row 2:** Mr. Leary, Schweig, Kurkjian, Collopy, Chadie, Stronach, Ganafolo. **row 3:** Purcell, Hickox, Toland, Titus, Wise, Malloy.

LIVING THEATRE "65" . . .

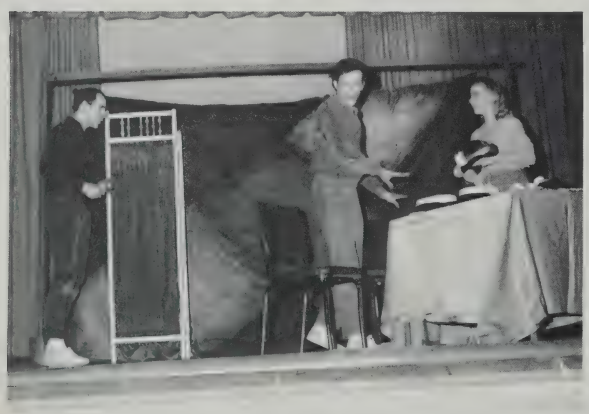

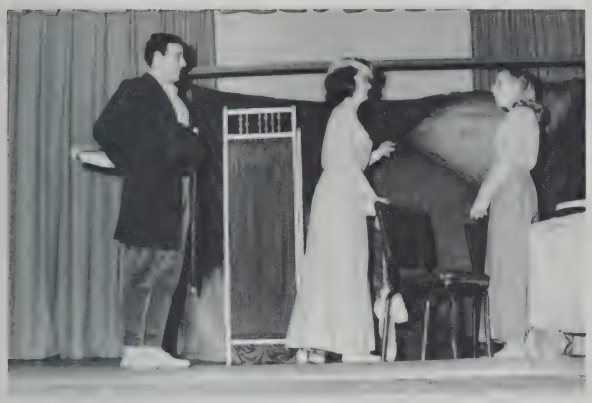

COMES TO TECH . . .

AT HOME . . .

. . . ON TOUR

HARVEST DANCE

DISCO-TECH

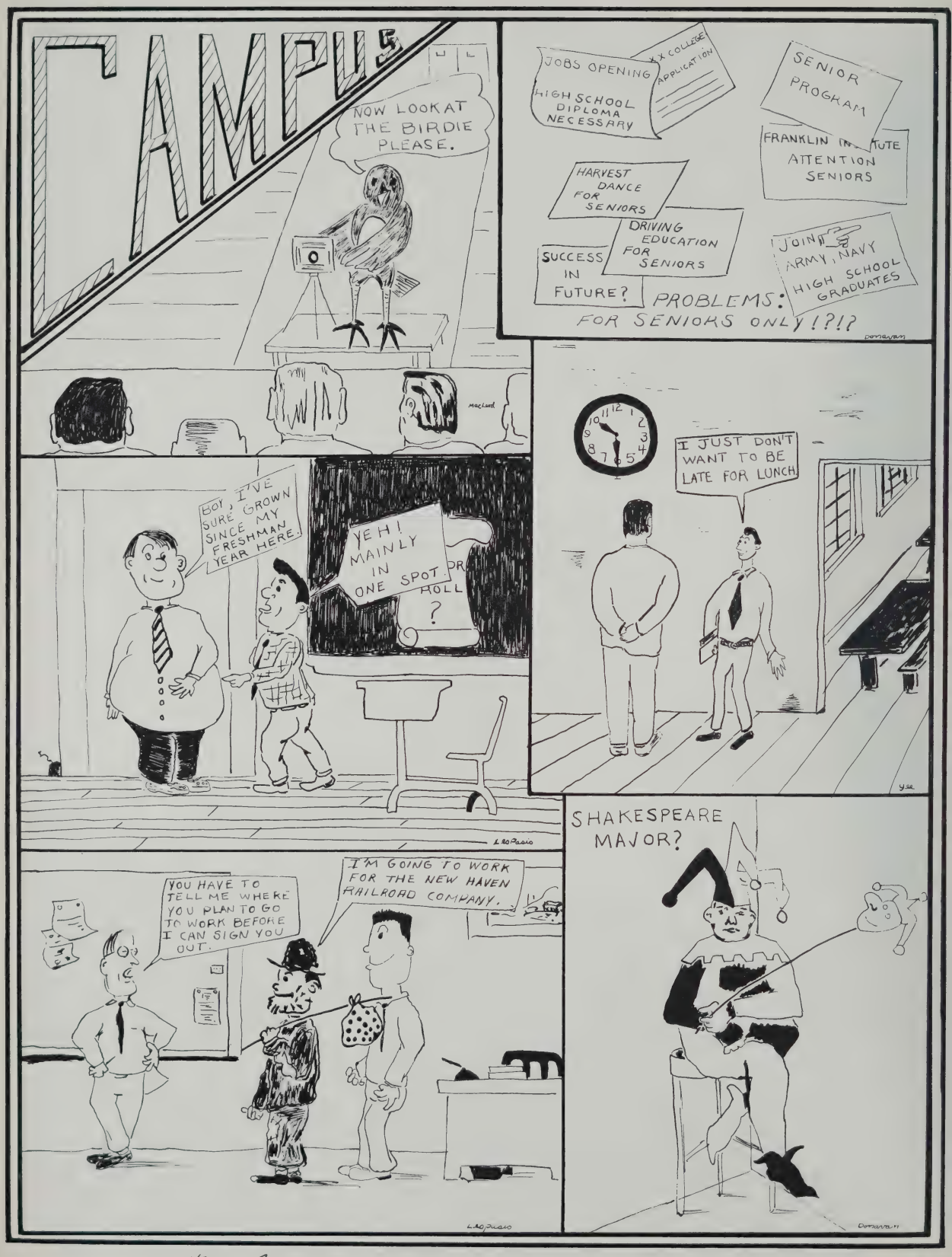
CAMPUS
NOW LOOK AT THE BIRDIE PLEASE.
JOBS OPENING
HIGH SCHOOL DIPLOMA NECESSARY
COLLEGE APPLICATION
SENIOR PROGRAM
FRANKLIN INSTITUTE ATTENTION SENIORS
HARVEST DANCE FOR SENIORS
DRIVING EDUCATION FOR SENIORS
SUCCESS IN FUTURE?
JOIN ARMY, NAVY
HIGH SCHOOL GRADUATES
PROBLEMS: FOR SENIORS ONLY!?!?
BOY, I'VE SURE GROWN SINCE MY FRESHMAN YEAR HERE.
YEH! MAINLY IN ONE SPOT
I JUST DON'T WANT TO BE LATE FOR LUNCH.
YOU HAVE TO TELL ME WHERE YOU PLAN TO GO TO WORK BEFORE I CAN SIGN YOU OUT.
I'M GOING TO WORK FOR THE NEW HAVEN RAILROAD COMPANY.
SHAKESPEARE MAJOR?

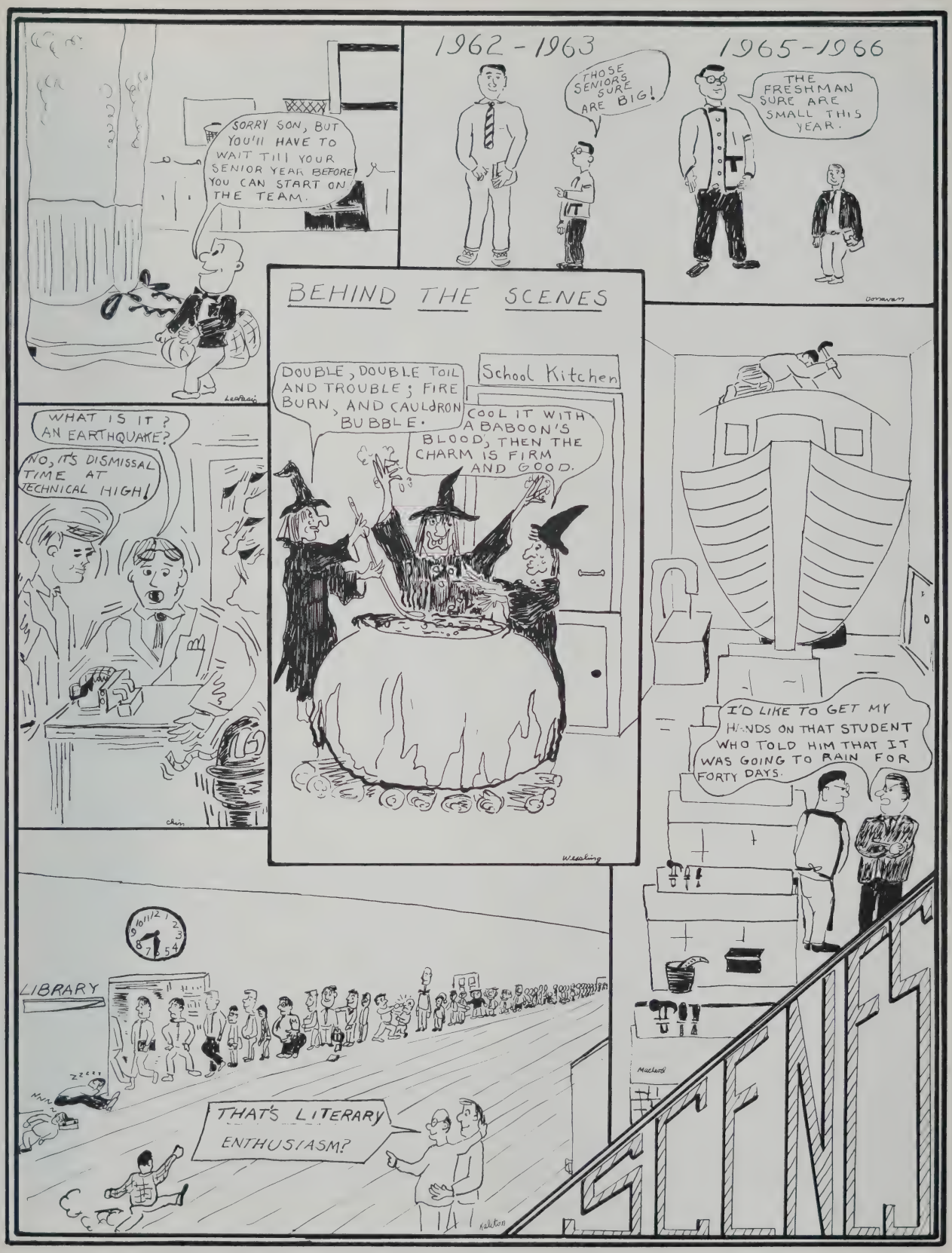
SORRY SON, BUT YOU'LL HAVE TO WAIT TILL YOUR SENIOR YEAR BEFORE YOU CAN START ON THE TEAM.
1962 - 1963
THOSE SENIORS SURE ARE BIG!
1965 - 1966
THE FRESHMAN SURE ARE SMALL THIS YEAR.
BEHIND THE SCENES
School Kitchen
DOUBLE, DOUBLE TOIL AND TROUBLE; FIRE BURN, AND CAULDRON BUBBLE.
COOL IT WITH A BABOON'S BLOOD, THEN THE CHARM IS FIRM AND GOOD.
WHAT IS IT? AN EARTHQUAKE?
NO, IT'S DISMISSAL TIME AT TECHNICAL HIGH!
I'D LIKE TO GET MY HANDS ON THAT STUDENT WHO TOLD HIM THAT IT WAS GOING TO RAIN FOR FORTY DAYS.
LIBRARY
THAT'S LITERARY ENTHUSIASM?

SCHOOL SCENES

But no candy?

Draftsmen at their sharpest

Checking the copy

Puh—Rade rest!!

110 in the shade

Strategists

Look, Ma—No Hands

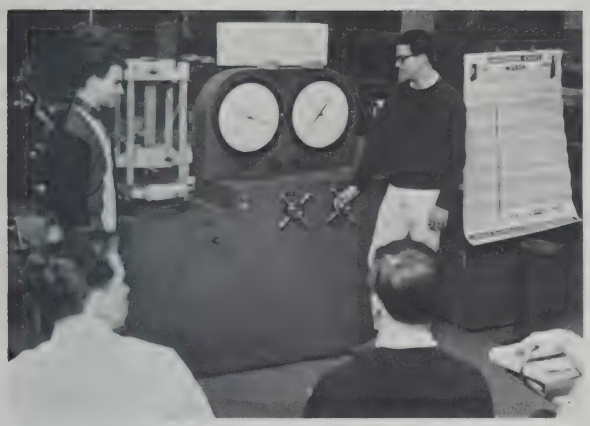

Easy Now

Harmony

Coin Club

Our Fair Lady

Drivers' Ed.

Math Review

sports

The Old State House

Winning is as much a part of the sports tradition of Boston Technical as the Freedom Trail is a part of Boston's glorious history.

Row I Shulman, Dunbar, Barbato, Tinka, Jones, Lacey, Farmer, Fisher, Collins, Crichlow, Dorsey, Iadarola, Gordon, Priester. **Row II** Wolff, Adomonas, Wornum, Marino, O'Brien, Perkins, Wise, Wong, Davis, Workman, Baldassari, Joyce, Grigalunas. **Row III** Coach Moran, McDonough, Adams, Farmer, Doherty, Dowling, Titus, Palino, Swartz, Monis, McNamara, Uva, Irving, Kelly, Molloy, Hogan, Gillis, O'Leary, Mr. Burgess.

TECH TIGERS

The Tigers "burned the candle" at both ends of the season, but an inability to handle their city rivals resulted in a losing season. The season, however, was not disastrous as there were many sparkling performances by such standouts as Kevin Kelly, Kurt Farmer, Steve Monis, and Ed McDonough who were named to the All-City Team. Coach Moran will surely miss them along with seniors Marc Swartz, Bill Hogan, Gerry Fisher, Ed Molloy, Bob Gillis, Glen Wolff, Bill Doherty, and Brian Dowling who provided Tech rooters with many exciting moments.

Looking to the future, Coach Moran anticipates great things from the letter winners from the underclasses and Mr. Burgess' fine junior varsity squad which posted a 5-1 record.

RECORD

Tech	6	Weymouth	6
Tech	50	Dorchester	0
Tech	2	Latin	16
Tech	0	English	24
Tech	6	Cambridge Latin	29
Tech	0	B. C. High	14
Tech	36	Brighton	30
Tech	20	Trade	6

Coach Moran muses.

Farmer ploughs

McDonough toes the mark.

Gerry Fisher

Bill Hogan

Ed McDonough

Brian Dowling

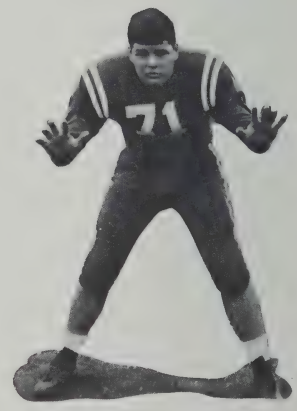

Kevin Kelly

Ronnie Adams

Marc Swartz

Kevin Farmer

Bob Gillis

Glen Wolff

Eddie Molloy

Jimmie O'Leary

Steve Monis

Billy Doherty

Bob McNamara

John Irving

Joe Palino

Fisher awaits fate

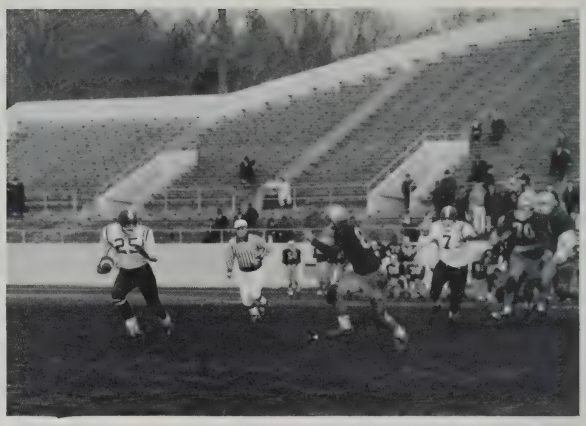

Kevin on the fly

Concentration

But Coach . . .

McDonough moves

Behind the scenes

PSST! You're on the field, Coach

Those refs are real gentlemen

Coach Burgess urges

Coach O'Bryant on the telephone

Beef trust

They also serve . . .

1st row Yee, Sanchez, Molloy, Leonard, Lewis, McNamara, Shearrion, Smalley, Yee.
2nd row Cassidy, Heard, Johnson, Davis, Wise, Coach Grant, Curley, Campbell, Raynor, Lowe, Grigalunas.

BASKETBALL

Operating with a well-balanced, sharpshooting team with great depth, Coach Ed Grant's charges complied a 17-3 record as they copped the City League championship for the second straight year and easily qualified for the Tech Tourney.

Despite the loss of Marshal Lewis for much of the season, The Tigers, spearheaded by the scoring of sophomore Bobby Raynor and the rebounding of Mike Curley and Billy Wise, rose to the occasion when the chips were down. Along with these standouts, the steady play of Dwain Smally, Ted Shearrion, Joe Wise, Don Leonard and Bob McNamara provided Tech with the sustained effort required for such a tough schedule.

Although Tech's basketball future is still bright, Coach Grant will lose the services of his captain, Marshal Lewis, an inspiring leader who provided the team with a great lift on his late season return to action. Also leaving due to graduation will be Dwain Smalley, Ted Shearrion, Eric Sanchez, Bob McNamara, Don Leonard, and the Yee twins, Gary and Glenn.

Starting Five: Smalley, Lewis, Curley, Wise, Raynor.

RECORD

Tech	82	Brocton	60
Tech	86	Matignon	66
Tech	86	Matignon	74
Tech	56	Keith	36
Tech	78	Fitchburg	58
Tech	66	English	50
Tech	64	Dorchester	57
Tech	85	B. C. High	53
Tech	57	St. Sebastians	30
Tech	60	Trade	57
Tech	69	English	58
Tech	56	Latin	61
Tech	79	Latin	68
Tech	61	B. C. High	71
Tech	62	Dorchester	48
Tech	68	Archbishop Williams	56
Tech	61	Archbishop Williams	44
Tech	84	Trade	73
Tech	78	Somerville	65
Tech	70	Weymouth	71
		(Tech Tourney)	

Coach Grant and Capt. Lewis

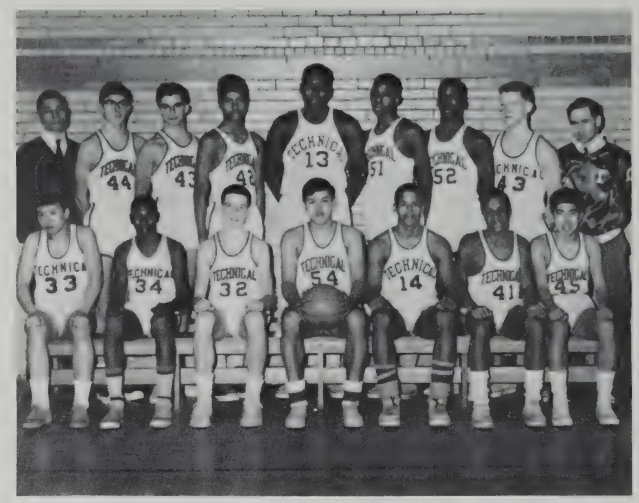

Mr. Murphy's tiny tigers

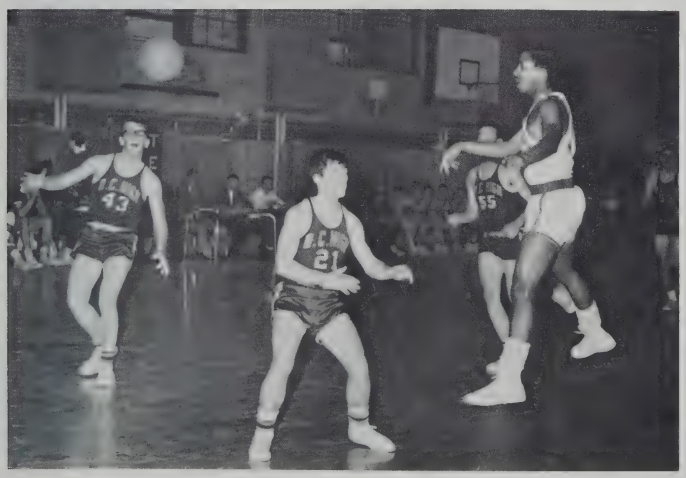

Dwain Dazes

Eddie Amazes

Bob McNamara

Ed Molloy

Dwain Smalley

Teddy Shearrion

Marshall Lewis

Don Leonard

Glenn Yee

Eric Sanchez

Gary Yee

Ted's looking good

Raynor scores

Leonard soars

Now hear this!!

Mac says, "No ! !"

Above the crowd

HOCKEY

1st row Foley, Burke, Hogan, Flaherty, Duggan, Shanley, Cedorchuck. **2nd row** Coach Campbell, Glennon, Enwright, Connors, Hartel, Naper, Fitzsimmons. **3rd row** Hanson, Sevigny, Bowdoin, Regan, Lawlor, Stella.

Coach Vic Campbell's hockey squad compiled an 11-2-1 record in tough City League competition. Combining speed, ruggedness, and experience, the Tigers registered seven shutouts with P. J. Flaherty in the goal as they qualified for the Tech hockey tournament.

Along with the loss of co-captains Bill Hogan and Jed Duggan and seniors Paul Naper, Gerry Burke, Jim Connors, and John Maylor, Tech for the first time in many years will be without the services of Coach Campbell, who retires from coaching this year. The record of Mr. Campbell is the envy of every city coach, and represents a great contribution to hockey in the City of Boston. Thanks for everything Vic, and may your successor approach your standards of excellence in every way.

It's this way, boys.

Bill Hogan

Jed Duggan

Jerry Burke

John Bradley

Paul Naper

Jim Connors

RECORD

Tech	1	B. C. High	1
Tech	8	Dorchester	0
Tech	3	B. C. High	4
Tech	5	Dorchester	1
Tech	1	Trade	0
Tech	3	Latin	0
Tech	3	English	0
Tech	3	Latin	0
Tech	3	English	1
Tech	2	Latin	0
Tech	4	English	1
Tech	1	B. C. High	3
Tech	6	Dorchester	1
Tech	3	Trade	0

Tech Tourney
Tech 2 Barnstable 3

Uh! Uh!

How did this get in the book?

Terrible Tigers

Tough defense

Mixing it up

Vinnie in control

Eddie applies pressure

Billy scores

Take that and that and that

Bill and Jed make it red

Row I Miller, Lynch, Edwards, Klaiser, Farmer, Yee, Workman, Hamilton. **Row II** Mr. Burgess, Kondratiuk, Stokinger, Kiley, Brooks, Zedros, Nobles, Wolfrum, Diggins. **Row III** Cobb, Roach, Cofield, Donovan, Thompson, Douglas, Ashly, Wolff, Dawson.

TRACK

The laurels achieved by Coach Don Burgess' indoor track squad was a major factor in a glowing winter sports season at Technical. The boys won the Reggies, the B.A.A. Meet, and prevailed as City champions in league competition.

These honors were accompanied by a strong second in the State Meet and a great winning effort by Carl Thompson in The Nationals in New York.

Among the seniors who made such a great contribution to these successes were Tri-captains Bobby Brooks, Kevin Farner, and Alex Zedros along with Seniors Glenn Wolff, Mike Roach, Steve Kiley, and John Cobb. These boys will be sorely missed, but the return of such stalwarts as Carl Thompson, Paul Donovan, Kevin Joyce, Fred Dow, Charles Weeks provide promise for the future.

Brooks, Farmer, Mr. Burgess, Zedros.

Class B Squad

Class C Squad

Barry

Gordon

Blackiemore

Steve Kiley, Kevin Farmer, Kevin Lynch

John Cobb, Alex Zedros

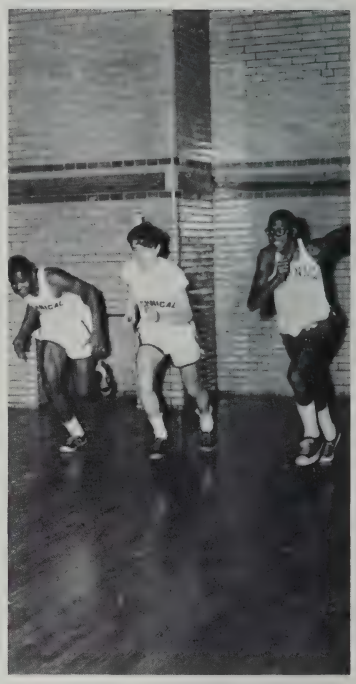

Glen Wolff, Bobby Brooks, Charlie Cofield

Mike Roach

Bobby Brooks

Al Edwards

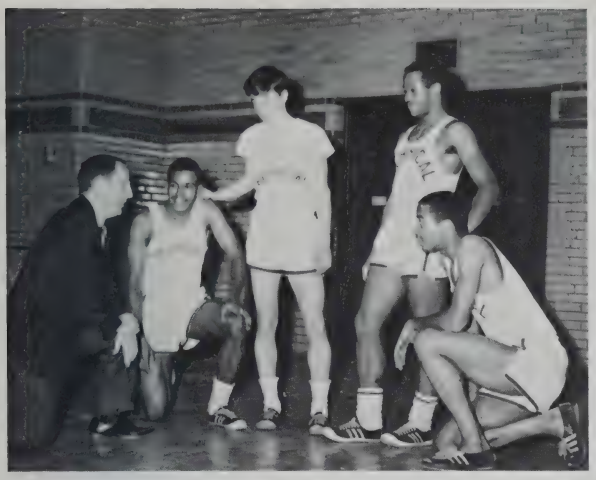

Coach Burgess and B.A.A. relay champs.

Bobby Brooks shows the way.

Away they go ! ! !

Up and over ! ! !

The last leg.

Kiley on the corner

CROSS COUNTRY

Row I Ruddy, Ivas, Smith, Mitchell, Connoly, Macomber. **Row II** Brooks, Clancy, Zedros, Schillit, Masucci, Cobb, Moore. **Row III** Londergan, Alexander, Lacey, Donovan, Holodinski, Dawson, Donovan, Ashley, Pasley, Foley, Brannigan, Yee, Kindell.

The cross country team, under the direction of Coach Ed Grant, continued to dominate the City League. In annexing their sixth straight championship, Coach Grant's harriers were again undefeated in league competition.

With a well-balanced squad headed by Captain Alex Zedros and Captain-elect Paul Donovan, the Tigers were not seriously challenged until the State Meet when they had to be content with second place.

The team will miss the fine efforts of Alex Zedros, Bobby Brooks, John Cobb, and Bill Schillit, but the future remains as bright as the past for these young men who brave many a stark fall day to bring Technical High School these honors.

Brooks, Clancy, Zedros, Schillit, Masucci, Cobb, Moore.

Coach Grant and early finishers

B.V.D. models?

Bill Schillit Scholar—Athlete

Peter gives 'em hELL!!

Leading the pack—Paul Donovan

Alex Zedros—comes home early

BASEBALL

L-R row 1: Ragnelli, Nevaro, Miller, Siciliano, Hogan, Anderer, Cangemi, Vozzella. **row 2:** Irving, McGrimley, Guest, St. Martin, Chan, McCarron, Mr. Keane. **row 3:** Wong, Kurkjian, Wall, Uva, Satkevich.

Coach Keane's defending co-champion baseball team, led by co-captains Bill Hogan and Tony Siciliano are looking forward to another highly successful season.

Coach Keane and Gregg McCarron

CREW

L-R row 1: Cancellieri, Joyce, Callahan, Nelson, Linehan, Factor, Callahan, Webber. row 2: Mr. Gorman, Stokinger, Fricker, Murphy, Carlson, Jones. row 3: Whitkin, McGrath, Hassett, Foley, Hickey.

Co-captains Jim Nelson and Art Linehan, will lead Coach John Gorman's crew in spring competition. Traditional city champs, more of the same is expected.

GOLF

Mr. Golden's golfers, led by Co-captains Dave Furlong and Butch Taylor, expect to be up among the leaders as they assault par at the George Wright and the Franklin Park courses.

L-R row 1: Burwell, Berinsky, Shannon, Furlong, Ahern, Taylor, Everett, Mr. Golden.

seniors

Enjoying the legacy of a freedom trail blazed by their founding fathers, the graduates of 1966 are prepared and ready to further and extend this trail wherever they may go.

Old South Meeting House

Ronald G. Adams
634 East Seventh St.
South Boston, Mass.
Football (T), Track (indoor), Track (outdoor), National Honor Society, Class Chairman, Captain of Lunchroom
College

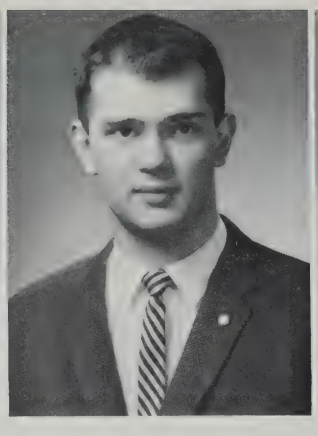

William F. Adams
41 Long Ave.
Allston
Band, B.C. Band, Greater Boston Youth Symphony Orchestra, Southeast District Orchestra, Mass. All-State Orchestra
Musician

Paul F. Ahern
54 Bellevue Hill Rd.
West Roxbury
Golf (T), Corridor Patrol, Student Leader, Junior Achievement, Guitar
Boston State College

Leonard J. Aiello
8 Lewis St.
Boston 9, Mass.
J.V. Football (63), History Club, J.E.T.S., Hull Knights Jrs.
College

Mark L. Aigen
388 Park Street
West Roxbury
Cars, Football, Boating
Draftsman

Joseph T. Akikie
40 Stellman Rd.
Roslindale 31, Mass.
Lunch Patrol
College

Raymond R. Albanese
294 Lexington St.
East Boston 28, Mass.
J.V. Baseball, Lunch Patrol, Student Leader
College

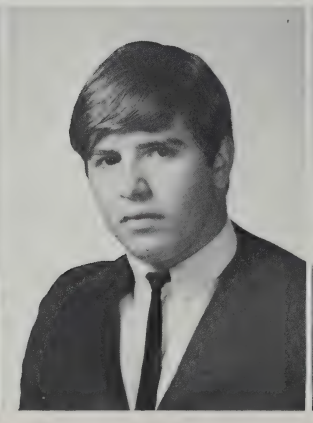

Jesse L. Albert
445 Blue Hill Ave.
Boston
Track, Basketball, Football
Printer

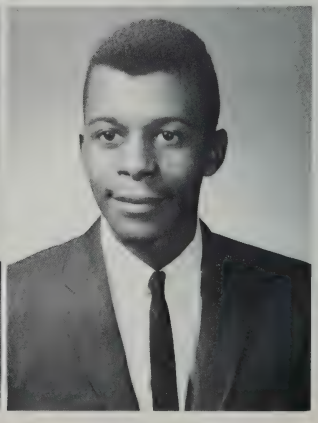

BOSTON TECHNICAL HIGH SCHOOL

Robert W. Albrecht
234 Huntington Ave.
Hyde Park

National Honor Society, Data Program Club, Corridor Patrol, Math Club, Class Chairman, Science Institute for Able Learners.

Worcester Polytechnic Institute

Alan A. Aldrich
39 Ridgewood St.
Dorchester, Mass.

Lunchroom Patrol, Music Club, History Club

College

Jeffrey S. Allan
649 Walk Hill St.
Mattapan

Civil Air Patrol, Natl. Aerospace Ed. Council, Tech. High Band, Amer. Natl. Red Corss, Radio Ham, Library Council

Boston University

Dennis L. Allen
23 Gaston St.
Boston

Band, Crew, Life Guard, Track, Basketball, Swimming

Northeastern University

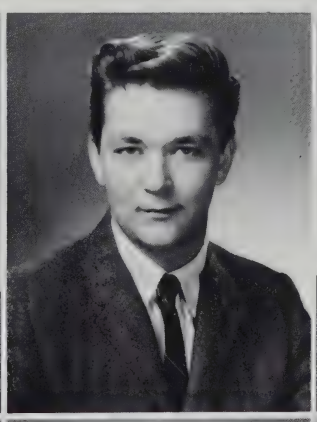

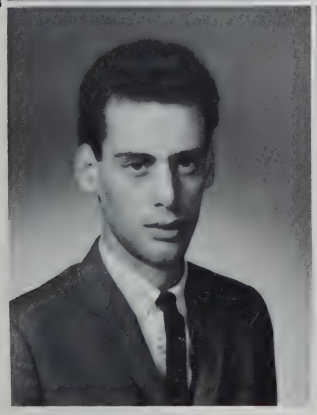

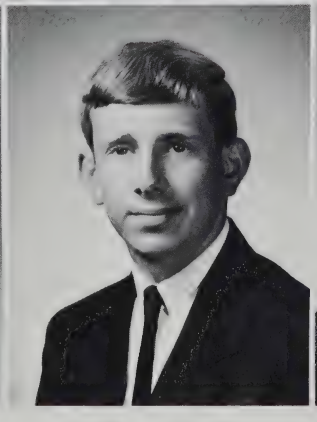

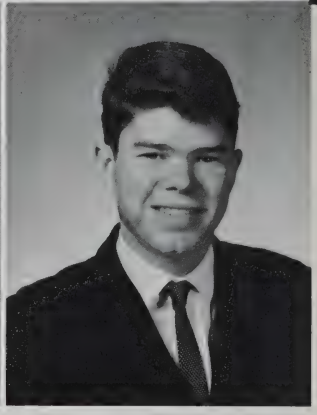

Albert J. Amoroso
239 Leyden Street
East Boston

Boating, Diving, Baseball

Air Force

Ralph J. Archer
22 Norwell Street
Boston

Baseball, Class Representative, College Board Math Club, Y.M.C.A., Golf, Guitar

University of Massachusetts

Fred V. Arens
140 Minot Street
Dorchester

Industry

Michael R. Ayer
181 Conlyn Ave.
Franklin, Mass.

Track, Div. Chairman

Offset Lithographer

CLASS OF 1966

BOSTON TECHNICAL HIGH SCHOOL

Henry Baar
63 Wildwood St.
Mattapan
Driver Ed., Bnai-Brith Youth Organization, Security Patrol
Northeastern U.

William C. Baker
61 Colchester Street
Readville
Hockey (T), Crew
Industry

Alexander P. Barnoth
2 Fidelis Way
Brighton
Indoor Track, Harvest Dance Committee, Class Rep., Cross Country
College

John Barrucci
57 Loring St.
Hyde Park
Lunch Patrol, Student Council
Wentworth Institute

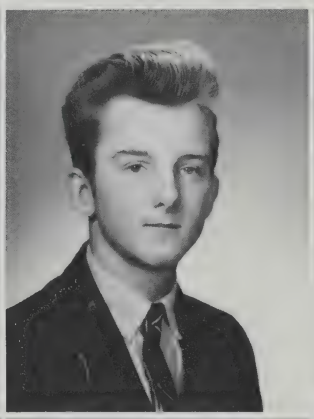
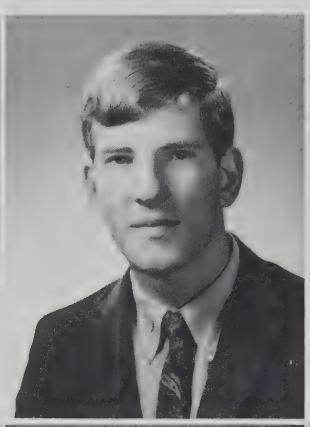

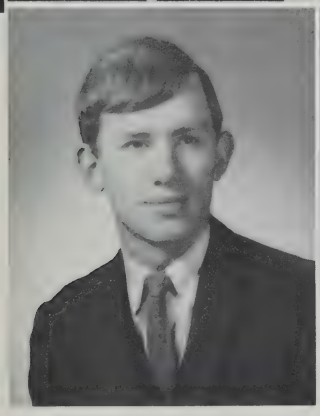

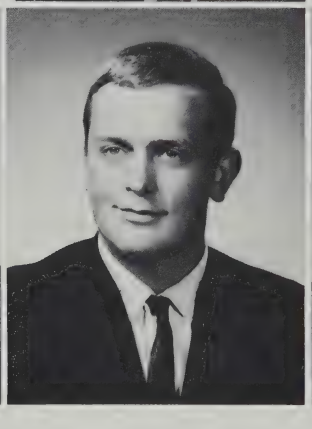

Robert P. Barry
16 Farragut Rd.
South Boston
College

Kenneth Bass
15 Arbutus St.
Dorchester
Math Review Club, Bowling League
Northeastern U.

Joseph G. Baublis
145 Farragut Rd.
So. Boston, Mass.
Crew, Artisan, Band, Driver's Ed., Corridor Patrol, Junior Achievement
Boston State or U. of Mass.

Franklin C. Beal
439 Washington St.
Dor.
Band
Linotype Machinist

CLASS OF 1966

Morris B. Beasley
35 Quincy Street
Roxbury
Driver Education, Y.M.C.A., Drafting, Bowling
Massachusetts Trade School

Lloyd S. Beer
465 Washington St.
Dor
Student Council
Linotype Operator

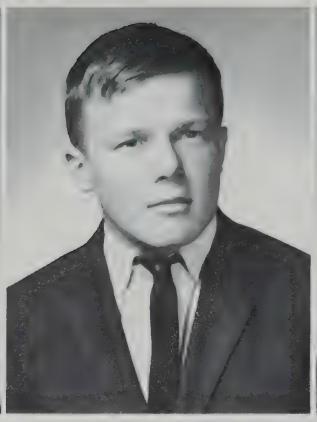

Robert P. Belben
17 Howell St.
Dorchester
College

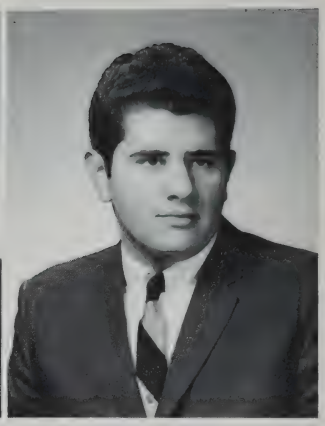

Robert J. Bellitti
41 Cranston St.
Jamacia Plain
Melrose Rod & Gun Club, Prom Dance Committee
Lowell Tech.

Eric B. Berenson
73 Vincent Road
West Roxbury, Mass.
Student Leaders, Track (outdoor), Music Appreciation Club, U.S.Y. Basketball, B.B.N. Basketball
College

Barry C. Berkovitz
18 Riverdale Road
Mattapan, Mass.
Camera Club, Golf Team, Corridor Patrol, Math Review Club, Y.M.H.A.
College

John V. Bertulli
1111 Saratoga St.
East Boston, Mass.
Corridor Patrol, Lunch Patrol, C.Y.O.

Roy A. Berube
31 Monponset St.
Mattapan, Mass.
Artisan-Observer, Yearbook Staff, Hockey (outside school)
College

Victor H. Bialsky
42 Evelyn Street
Mattapan
Bowling, Baseball, Football
Business

Peter E. Bianchetto
322 Hyde Park Ave.
Jamaica Plain
Student Council, Lunchroom, Drafting Standards
Architectural Draftsman

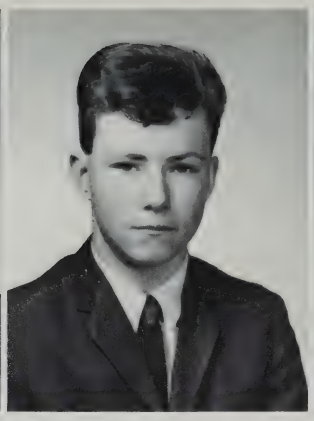

Edward J. Black
19 Halsey Rd.
Hyde Park, Mass.
Driver Ed.
College

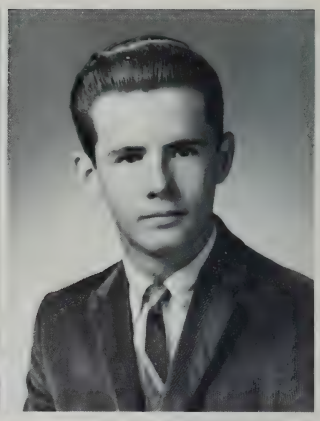

William N. Bolduc
57 Hancock St.
Dorchester
Cross Country (T), Baseball, Basketball, Art Club, St. Kevins Drum & Bugle Corp
Northeastern University

Wayne J. Bolser
20 Amherst St.
Roslindale
Chess Club, Corridor Patrol, Billiards, Car Racing
Northeatern University

Harry D. Booras
434 Centre St.
Jamaica Plain
Track (T), Junior Achievement, Student Council, Lunch Patrol, B.T.H.S. Book Shop, Dance Committee
University of Mass.

Lester V. Boyce
575 Park St.
Dor.
Offset Camera Man

Sean M. Boyle
4 Kingsland Rd.
West Roxbury
Business

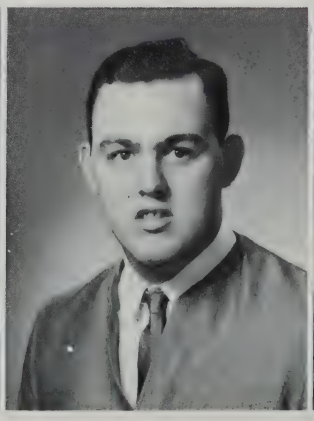

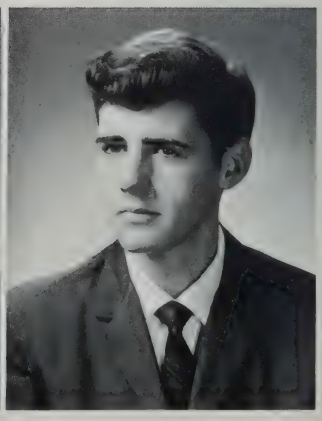

BOSTON TECHNICAL HIGH SCHOOL

John G. Bradley
31 Pleasant Street
Dorchester
Hockey (T), Class Representative
St. Lawrence University

Anthony J. Brienze
80 Montclair Avenue
Roslindale
Science Club, Lunch Patrol, Security Patrol, Football, Baseball
College

Thomas A. Broderick
527 Baker St.
West Roxbury, Mass.
Corridor Patrol, Hockey Team, Class Chairman, Bowling League, Billiards Club
Business

Frederick Bromberg
11 Havelock St.
Dorchester
Band, Hockey, Football, Corridor Patrol, Skiing, Baseball
Northeastern University

Robert W. Brooks
90 Stratton Street
Dorchester, Mass.
Class Chairman, Track Team (T), Athletic Club, National Honor Society, College Board Review, Student Council
College

Victor E. Brown
45 Dewey Street
Dorchester
National Honor Society, Student Council, Glee Club, Junior Achievement, Yearbook Staff, Lunch Patrol
College

Martin Buffman
180 Fairmount St.
Boston
Corridor Patrol, Math Club, Y.M.H.A., U.S.Y., Boy Scout Leader
Northeastern University

David L. Buhlman
1 Johnswood Rd.
Roslindale
Radio Club, Baseball, Basketball, Skating
University of Mass.

CLASS OF 1966

BOSTON TECHNICAL HIGH SCHOOL

Allan A. Buote
198 Amory Street
Lunchroom, C.Y.O., Cars, Football, Roller Skating
College

David J. Burke
297 K St.
South Boston
National Honor Society, JETS, Indoor Track, Outdoor Track, Cross Country, Science Institute for Able Learners
College

Gerard F. Burke
53 Logan Way
South Boston, Mass.
Hockey (T), Baseball, Football, Swimming, A.A.
College (Pre-Med)

Thomas J. Burns
25 Oriole St.
West Roxbury, Mass.
Track, Corridor Patrol, Junior Achievement, Harvest Dance Committee, Yearbook Staff, Lunch Patrol

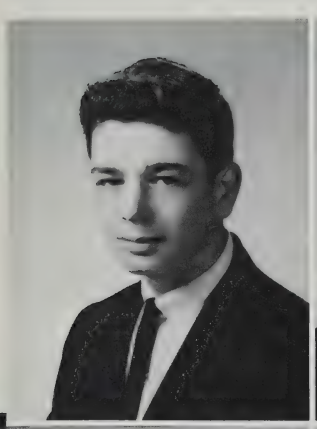

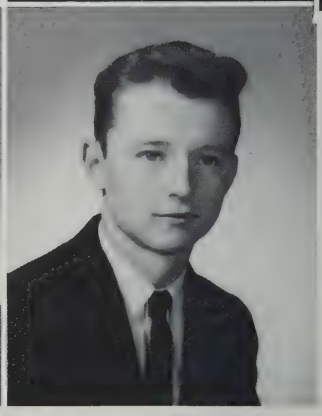

Cecil C. Busby, Jr.
247 Harvard Street
Dorchester
Cross Country, Student Council, Swimming, Track
U. S. Navy

Leonid Butrimowicz
414 Jamaicaway
Boston
Cross Country, Bowling, Skating, Y.M.C.A.
Northeastern University

Barry N. Bycoff
18 Fabyan St.
Dor., Mass.
Drivers' Ed., Math Review Club, Track Team, Bowling League, Y.M.H.A.
Northeastern U.

Richard J. Caddick
32 King St.
Boston
Hockey Team, Science Club
Rochester Institute Of Technology

CLASS OF 1966

Patrick R. Capone
168 Endicott St.
Boston
Coll. Board Review Math Club
Architectural Designer

Joseph Cardeiro

William D. Carlson
312 Savin Hill Ave.
Dorchester
Track, Crew (T), Drafting Standards Club, Corridor Patrol, National Honor Society, Y.M.C.A. Basketball
Northeastern University

Edward A. Carpman
31 Duke St.
Mattapan
Science Club, Driver's Ed.
Northeastern U.

Jeremiah Carroll
8 Allston Street
Charlestown
Baseball, Basketball, Student Council
Surveyer

Caruso, Philip F.
28 Edwin St
Dorchester, Mass.
Football, Hockey (C.Y.O.), Track, Soccer, Music, Dragging
Mortician, New England Institute of Embalming

Joseph S. Cassidy
22 Howitt Road
West Roxbury
Football Manager (T), Corridor Patrol, Drafting Standards, Indoor Track, CYO Band, CCD Class Chairman
Northeastern University

Thomas J. Chadie
34 Sturges Road
West Roxbury
Pres. of Sr. Class, Student Council, Yearbook Staff, Baseball Manager, Freshman Hockey, Cafeteria Help
Notre Dame

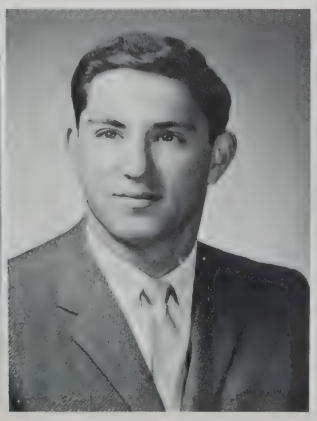

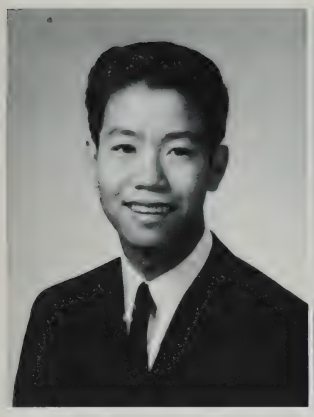

Jack M. Chan
74 Norfolk St.
Dor., Mass.

Camera Club, Math Team, Junior Achievement, Baseball Team, Service Team, Math Club

Worcester Polytechnic Institute

Thomas J. Charbonnier
51 Baldwin Street
Charlestown

Baseball, Hockey, Football, C.Y.O.

College

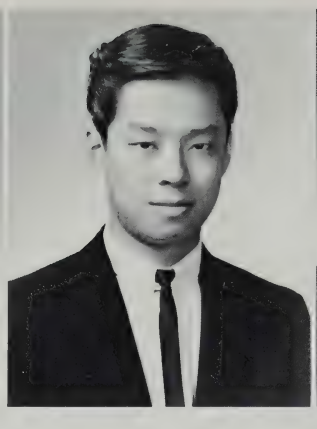

Jerry Chew
67 Berkeley St.
Boston

Drafting Club, Math Club, Junior Achievement, Lunch Patrol, Y.M.H.A.

College

Ark M. Chin
73 Hudson Street
Boston

Mathematics Club, Professional Club, Chess Club, Security Patrol, Drivers Education, Yearbook Staff

College

Alan M. Chizauskas
56 Franconia St.
Dorchester, Mass.

History Club, Golf Team

Northeastern University

Michael J. Ciliberto
21 Rand St.
Boston

Track, Basketball

Rochester Institute of Tech

Christopher E. Clancy
388 Park St.
West Roxbury, Mass.

Harvest Dance Committee, Glee Club, Cross Country, Track (Spring), Music Appreciation Club, Track (Indoor)

College

Ronald M. Cline
69 Favre St.
Mattapan

Artisan, College Math Review, Y.M.H.A., National honor Society, Observer

College

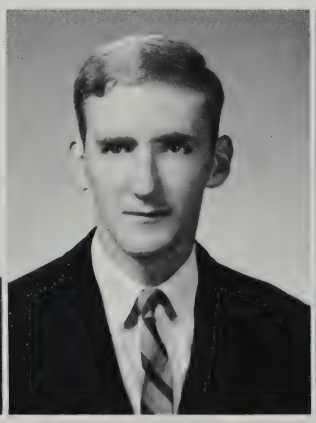

BOSTON TECHNICAL HIGH SCHOOL

John J. Cobb
71 Bowdoin Ave.
Dorchester, Mass.
Cross Country (T), History Club, Lunch Patrol, Harvest Dance Committee, Music Appreciation Club
College

Charles A. Cofield
65 Sohuntington Avenue
Boston
Chess Club, Corridor Patrol, Lunch Patrol, Piano, Y.M.C.A. Athletic Club, Cross-Country (Track)
Howard University

Andrew Cohen
113 Evans St.
Dorchester
Camera Club, Basketball, Skating, Bowling, Drums
Northeastern University

George B. Cohen
125 Wellington Hill St.
Mattapan, Mass.
Radio Club, Chess Club, Yearbook Staff, A.Z.A.
Northeastern University

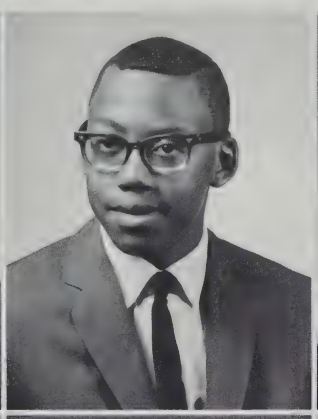
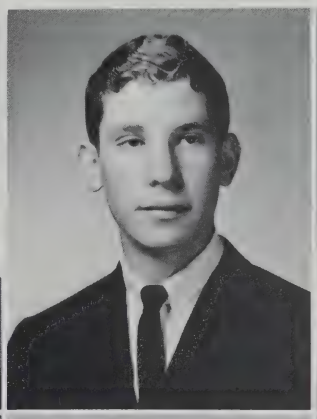
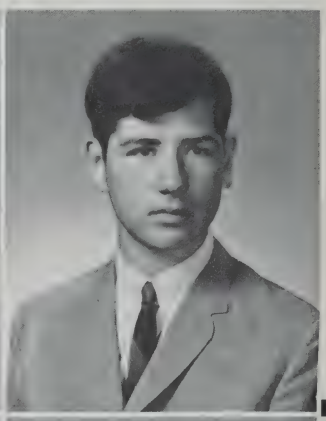
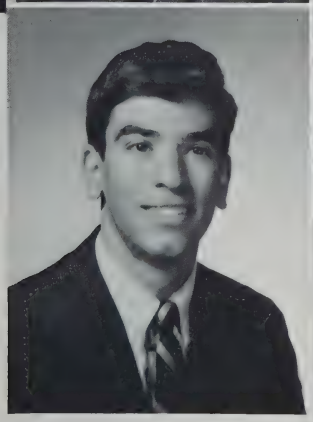

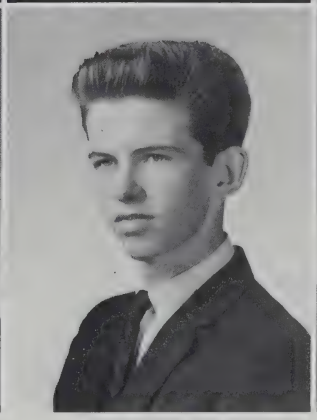
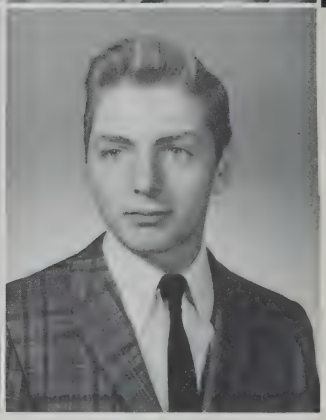

Jeffrey Cohen
4 Westmore Road
Mattapan
Crew (T), Cross Country (Track), Yearbook Staff, Data Processing Club, Junior Achievement, College Math Review
College

Louis M. Cohen
College

Richard J. Concannon
16 Gould Street
West Roxbury
C.Y.O., Lunch Patrol
College

Arthur R. Coner
555 Ashmont Street
Dorchester
Planes and Sailboats, Coin Club, C.Y.O., Billiards, Baseball
Armed Forces

CLASS OF 1966

BOSTON TECHNICAL HIGH SCHOOL

Peter J. Connelly
44 Alicia Road
Dorchester
Crew, College Board Review, CYO
Oceanographer

John J. Connolly
16 Chelmsford St.
Dor., Mass.
Football (T), Track, Crew (T), Corridor Patrol, J.V. Football
East Coast Aero Tech.

James J. Connors
25 Cotton St.
Boston, Mass.
Hockey (T), C.Y.O., Winter Sports, Swimming, Baseball
College

Robert H. Coombs
17 Monsignor Reynolds Way
Boston, Mass.
Basketball
College

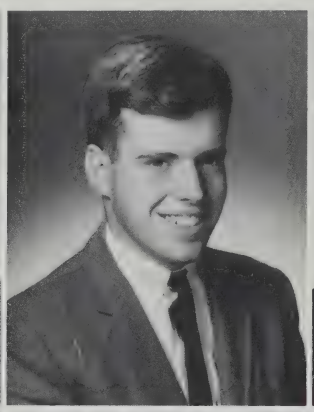

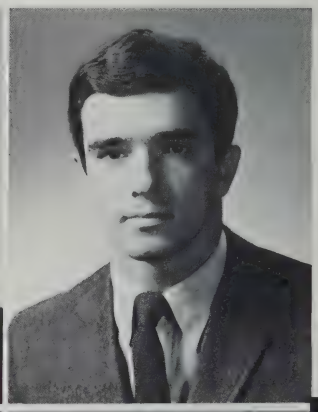

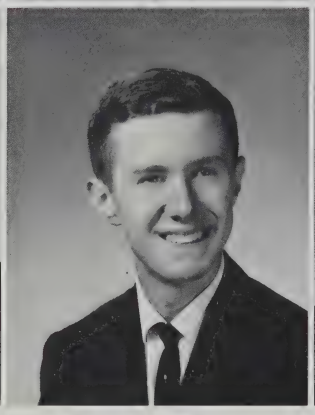
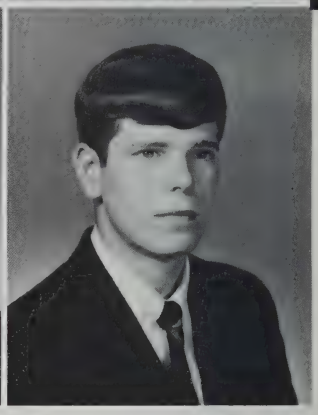

John J. Corbett
25 Lonsdale St.
Dorchester
Football (T), Corridor Patrol, Baseball
College

Joseph P. Costello
16 Baker St.
West Roxbury
Lunch Patrol, Drill Team, Chess Club, Drafting Standards, Guitar
Northeastern University

Francis J. Craft
114 Radcliffe St.
Dorchester
Track, Corridor Patrol, C.Y.O.
Northeastern University

John J. Craven
19 Hayes Road
Roslindale
College Board Math Club, Corridor Patrol, Junior Achievement, Football, Basketball, C.Y.O.
College

CLASS OF 1966

Robert E. Crichlow
22 Greenville St.
Boston

Lunch Patrol, Basketball Manager, Jr. Achievement

College

James H. Crockett
50 Millet St.
Dorchester

Radio Club, Driver Education, Track, Basketball

College

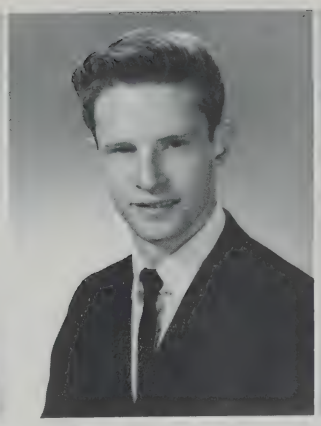

Thomas F. Cronin
74 Edson St.
Dor., Mass.

Chess Club Treas., Junior Achievement, Corridor Patrol, Bowling League

Northeastern U.

Bernard A. Cross
18 Horan Way
Jamaica Plain

Photography, Music Appreciation

Industry

Mark J. Curran
7 Vera St.
Dorchester, Mass.

Basketball, Student Leaders' Club, Boating, Swimming, Data Processing Club, Junior Achievement

College

Paul J. Daley
17 Vera St.
Dorchester

Baseball, Swimming, Football, C.Y.O. Sports, Water Skiing, Radio Club

Industry

Ronald J. Daniels
44 Wood Ave.
Mattapan, Mass.

Artisan, Junior Achievement, Basketball, Football, Boys' State, Band

College

Wayne B. Daniels
54A Dale St.
Roxbury

Band, Football, Basketball, Track

Berklee School Of Music

Stephen J. D'asti
73 Williams Ave.
Hyde Park

Band, Football, Baseball, Weight Lifting

Wentworth Institute

Anthony J. Decesare
245 Belgrade Abe.
Roslindale

C.Y.O. Basketball, Athletics Club, Corridor Patrol, Track, Baseball

Boston University

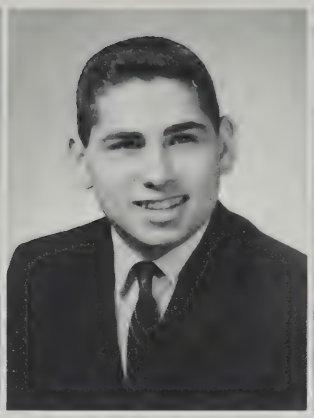

Daniel P. Degregorio
561 Bennington St.
East Boston

Band, Corridor Patrol

College

William R. Della Croce
33 Snowhill St.
Boston, Mass.

History Club (President), Science Club, Football, Mathematics Review Club, Science Fair, Institute for Able Learners

College

Richard F. DeSantis
414 Hadover St.
Boston

Football, Baseball, Billiards, Fishing

Wentworth Institute

Joseph F. Desmond
819 East 4th St.
So. Boston

Football, Science Club

Boston University

Richard J. Dibenedetto
72 Tuttle Street
Dorchester

Track, Bowling

Northeastern University

Daniel L. Dick
11 Phillips St.
Boston

West End House, Bowling League

College

BOSTON TECHNICAL HIGH SCHOOL

Fred W. Difiore
12 New Heath St.
Roxbury
Cross Country, Lunch Room Patrol
College

William J. Dirosario
35 Sefton St.
Mattapan, Mass.
CYO Basketball, Football
College

John F. Dixon
113 Townsend St.
Boston, Mass.
Corridor Patrol, Lunch Patrol, Cross Country, Track (Indoor), Basketball
University of Massachusetts

William F. Doherty
34 Como Road
Hyde Park
Football (T), Hockey (T), Shot Put, C.Y.O., Class Officer, Track (T)
Commercial Artist

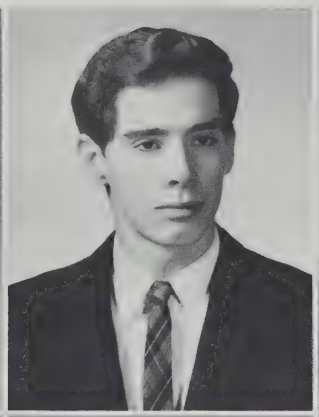
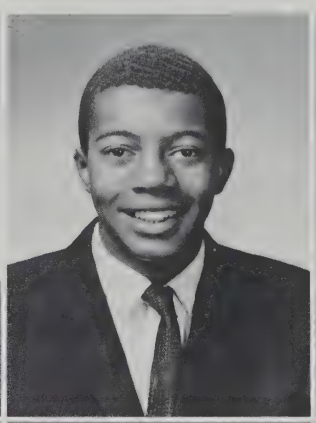

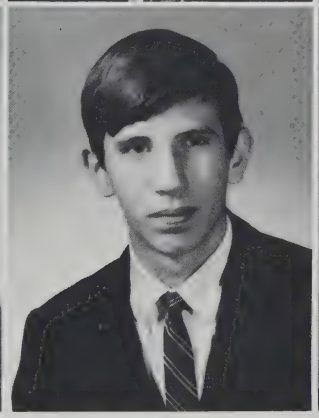
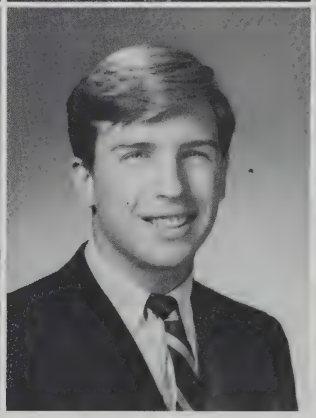

Richard J. Donlan
11 Topliff St.
Dorchester
Corrider Patrol, Glee Club
College

Charles A. Donnelly
63 Millstone Rd.
Readville
Drivers Ed., Freshman Hockey, Crew, Security Patrol, Lunch Patrol
U. of Mass.

Alan J. Donovan
37 Leighton Rd.
Hyde Park, Mass.
Class Secretary, Student Council, Yearbook Photographer, Senior Prom, Football, Civil Air Patrol
Medical School

James Donovan
22 Eden St.
Charlestown
C.C.D., Drivers Ed., C.Y.O., Chess Club, Security Patrol
College

CLASS OF 1966

BOSTON TECHNICAL HIGH SCHOOL

Vincent P. Donovan
131 Lamartine St.
Jamaica Plain
Drill Team, Band, Student Council
Printing Teacher

John J. Doran
17 Oak Square Avenue
Brighton
Class Chairman, Lunch Patrol, Security Patrol, Water Skiing, Hydro Planes
College

Brian F. Dowling
64 Perham Street
West Roxbury
Football (T), C.Y.O., Basketball, Y.M.C.A., Baseball
College

Joseph F. Doyle
14 Nelson Street
Dorchester
Pres. of Student Council, Golf, C.Y.O., Chess Club, Skiing
Northeastern University

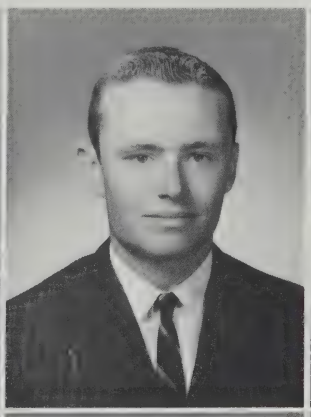
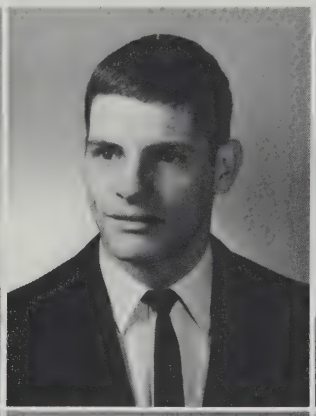
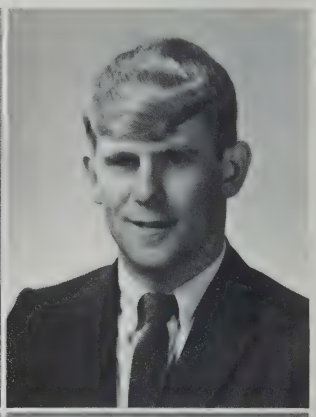
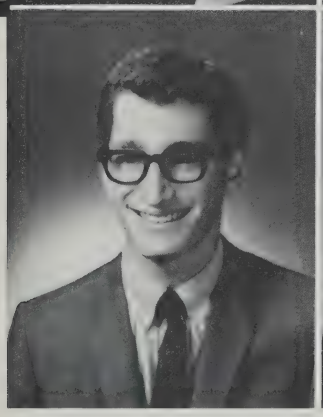
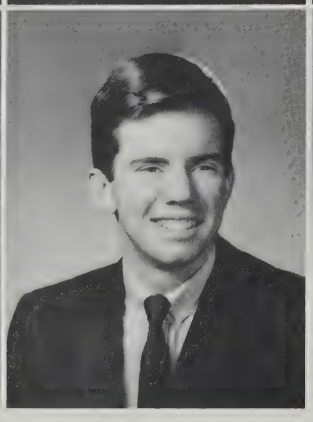

Harr Dressler
73 Deering Rd.
Mattapan
Science Club, Y.M.H.A., Bass Guitarist, Harvest Dance, A.Z.A.
University of Massahusetts

Edmund R. Driscoll
13 New Haven St.
West Roxbury
Cross Country (T), Radio Club, German Club, Driver Education
U.S.A.F.

Henry J. Duchainey
97 King St.
Boston
Drill Team, C.Y.O., Y.M.C.A., Math Club, Security Patrol
College

John E. Duggan
41 Vincent Road
West Roxbury
Hockey (T), Winter Sports, Cross Country, Freshman Hockey
College

CLASS OF 1966

Charles W. Dunbar
35 Leyden Street
Boston
Baseball, Football, C.Y.O., Hockey
College

Dennis M. Duquette
50 Armendine St.
Dor.
Photographer
Photographer

Anthony J. Dzengelewski
33 Washburn St.
Boston
Lunch Patrol, Baseball, Auto Racing, Football
College

John S. Edmead
1170 Tremont St.
Roxbury
Driver Education, Basketball, Football
Armed Forces

Beresford H. Edwards
106 Geneva Ave.
Dorchester, Mass.
Swimming, Cricket, Basketball
College

Louis E. Eitas
2 Dixfield Street
South Boston
Crew (T), Class Representative
College

John J. Elliot
117 Clare Ave.
Boston
Hockey, Football, Basketball, Crew Team

William J. Elms
103 Dix St.
Dorchester
Harvest Dance Committee, Student Council, Security Patrol, Class Chairman
Industry

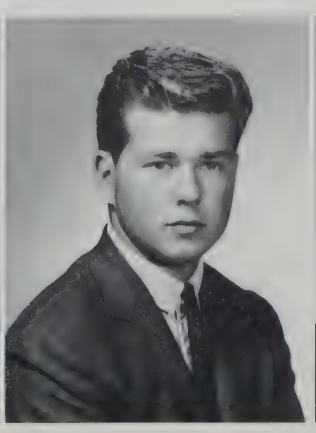

Joseph E. English
304 Neponset Ave.
Dorchester, Mass.
College

Howard L. Epstein
18 Livingstone Street
Dorchester
Chess Club, Basketball, Radio Club, Student Representative, Science Institute For Able Learners, Yearbook Staff
Northeastern Engineering College

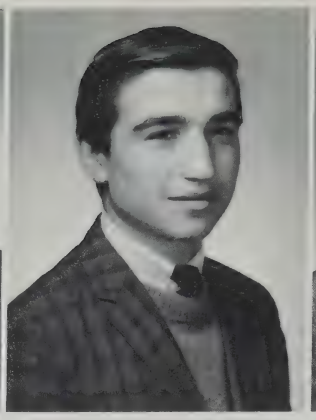

Peter D. Exarhoulakos
7 Durham Street
Boston
Junior Achievement, Lunch Patrol, Harvest Dance Comm., Riflery Club, Chess Club
University of Massachusetts

William M. Fairbairn
10 Wachusett St.
Jamaica Plain, Mass.
Pool, Billiards, Weightlifting, Football, Bowling League
Industry

Kevin B. Farmer
622 Warren St.
Roxbury, Mass.
Football (T), Track (T), Basketball, Baseball, Hockey
College

Eric R. Fassitt
7 Standish St.
Boston
Track (T), Tennis, Tumbling, Basketball, Football
College

Paul F. Ferzoco
160 Metropolitan Ave.
Roslindale
Stage Crew, Cope AFL/CIO
Industry

Leonard W. Finkel
31 Evelyn St.
Mattapan
Lunch Patrol, Division Chairman, College Board Review Club, Student Council
University of Mass.

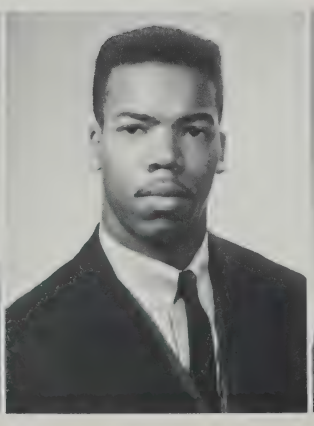

BOSTON TECHNICAL HIGH SCHOOL

Gerald S. Fisher
533 Norfolk St.
Mattapan, Mass.
Football, Glee Club, Math College Review, Artisan Staff, Track, Student Council
College

Thomas J. Fitzpatrick
49 Crescent Ave.
Dorchester
Track (T), C.Y.O., Corridor Patrol, Football, College Math Review, Baseball
College

Robert M. Flaherty
3 Helena Road
Dorchester
Baseball, Artisan Staff, C.Y.O., Student Leader
Boston Architectural Center

John F. Foley
33 Rockwell Street
Dorchester
Art, Basketball, Football, Baseball
College

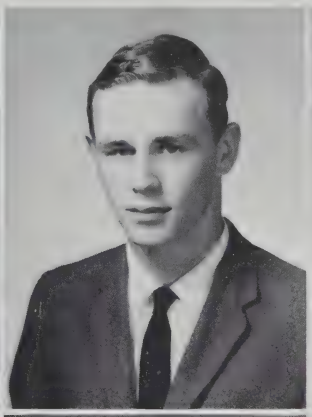
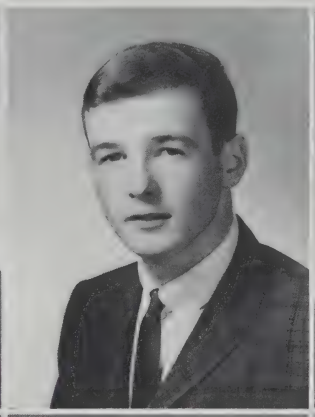
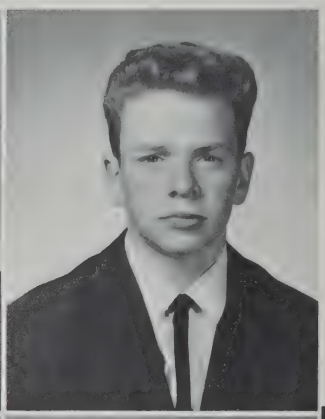
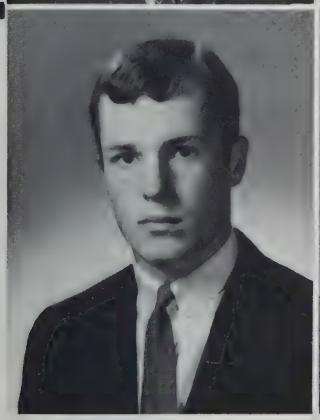

Mark W. Foley
647 West Roxbury Parkway
West Roxbury
Band (T), Yearbook Staff, Football, CYO Band and Basketball, Corridor Patrol, Harvest Dance Committee
West Point

Marc Foman
59 Wildwood St.
Mattapan
Guitar, Y.M.H.A.
Wentworth Institute

George J. Foster
49 Rossetter St.
Dorchester
Data Processing Club, Math Club, Lunch Patrol, Corridor Patrol, Track, National Honor Society
College

Jeffrey A. Fox
30 Leston St.
Mattapan, Mass.
Artisan Staff, Math Review Club, Y.M.H.A.
Boston State or U. of Mass.

CLASS OF 1966

CLASS OF 1966

Guido W. Fricker
6 Fairfax St.
Dor., Mass.
Crew (T), Band, Math Review Club, Corridor Patrol, Service Corps, Basketball
Northeastern U.
Worcester Poly-Tech.

David W. Furlong
31 Hailron Street
Hyde Park
Golf (T), Cars
Armed Service

Robert J. Garrity
224 Turtle Pond Parkway
Boston
Orchestra (T), Dance Band
College

Joseph P. Gatto
65 Westbourne St.
Roslindale
Math Club, C.Y.O., Security Patrol
Northeastern U.

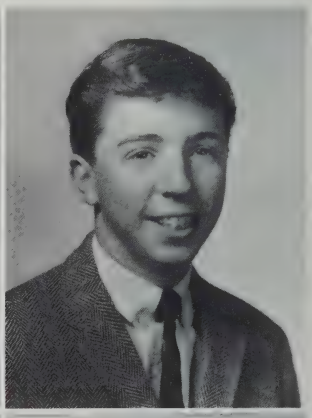
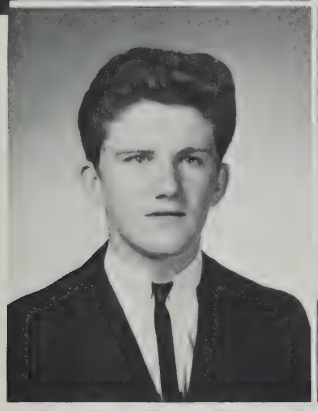

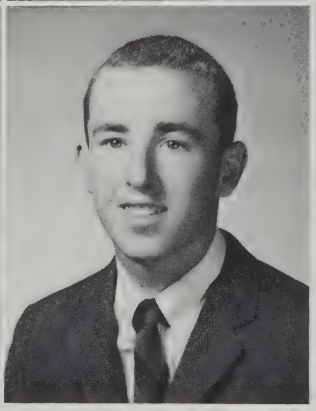

William G. Geary
47 Hallron St.
Hyde Park
Band, Cross Country (T), Track
Printer

Edward K. Gilbert
61 Richfield Street
Dorchester
Corridor Patrol, Science Club, Boating, Cars, Skating
Industry

Robert P. Gillis
35 Badger Road
Hyde Park
Football (T), Baseball, Sports Guidance, Art, Corridor Patrol, Lunch Patrol
College

Graig P. Gittens
71 Ames Street
Dorchester
Football Manager, Basketball Manager
College

BOSTON TECHNICAL HIGH SCHOOL

Edward L. Glaser
64 Loring Street
Hyde Park
Artisan, German Club, Baseball, Hockey
Wentworth Institute

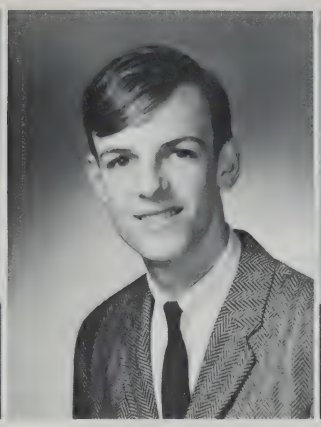

Philip E. Glynn
9 Newsome Park
Jamaica Plain
German Club
College

Francis V. Golden
151 Glenwood Ave.
Hyde Park
Football, Basketball, Track
Rochester Inst. of Tech.

Michael W. Golden
23 Evelyn Street
Mattapan
Drafting Standards, Artisan and Observer Staff, Lunch Patrol
Lowell Tech.

Peter F. Golden
3 Cottrell Street
Boston, Mass.
Science Club, Student Leader, Student Council, Data Processing, Swimming
College

Lawrence Goldman
725 Morton Street
Mattapan
Camera Club, Stamps, Coins, Lunch Patrol, Photography, School Photographer
University of Mass.

Frederick L. Goodman
120 Woodrow Avenue
Dorchester
College Board Math Review, Bowling
College

John E. Gordon
17 Church St.
West Rox.
Cross Country (T), Football, Basketball, C.Y.O., Lunch Patrol
Mechanic

Kenneth L. Gordon
37 Ashmont Street
Dor., Mass.

Track (T), Data Processing, Football, Corridor Patrol, Lunch Patrol, N.Y.C.

College

Anthony E. Gray
4309 Washington Street
Roslindale

Math College Board Review, Security Patrol

U.S. Air Force

Larry L. Gray
186 Mansfield Street
Sharon, Mass.

Football, Basketball, Track

Printer

Alan J. Greenfield
187 Callender Street
Dorchester

College Board Review Club, Lunch Patrol, Corridor Patrol, Fishing, Football

Northeastern University

Stephen R. Grella
871 Metropolitan Ave.
Hyde Park

Football, College Board Math Review, Security Patrol, Sports

Northeastern University

George S. Gretchen
13 Ridgewood Street
Dorchester

Football, Basketball

Rochester Inst. of Tech.

Robert L. Griffin
56 Colberg Avenue
Roslindale

C.Y.O, Bowling, Coin Club

College

Micheal B. Grigalunas
22 Morton Street
Dorchester

Football (T), Observer, College Board Review, Artisan Staff, Drivers Education, Basketball (T)

Northeastern University

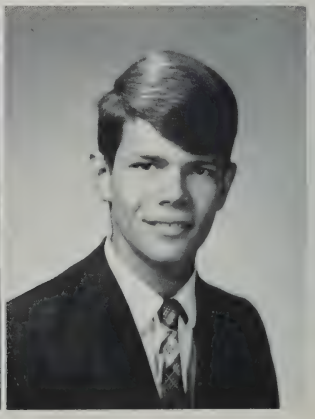

CLASS OF 1966

George F. Grimes
68 Woodlawn Street
Jamaica Plain

Cross Country, Student Council, Nascar, Lunch Patrol, Bowling, Track

Armed Forces

Robert L. Groezinger
207 Bowdoin Street
Dorchester

Camera Club, Crew (T), Lunch Patrol, Corridor Patrol

Commercial Photographer

Paul J. Guiney
31 Maple Street
West Roxbury

Student Council, C.Y.O., Corridor Patrol, History Club, Yearbook Staff

College

Eugene H. Harris
116 Elm Hill Ave.
Dorchester

Band (T), Cross Country (T)

Printer

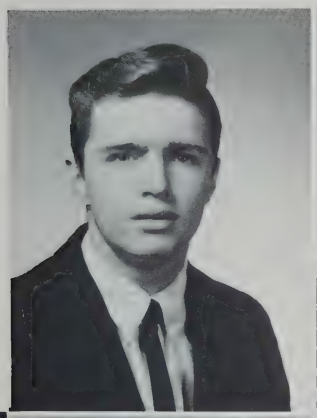

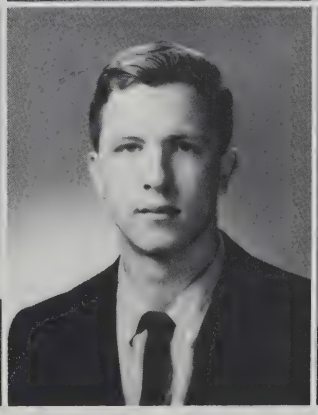

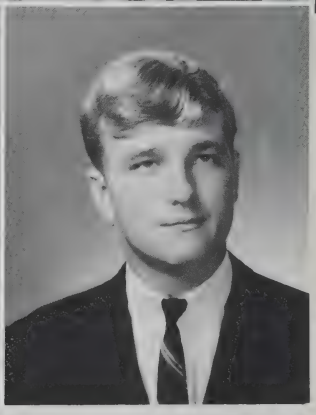

Stephen W. Hatherley
46 Hobson Street
Brighton

J.E.T.S., Baseball, Football, Y.M.C.A., Class Representative, Coins

College

Frederick Heneberry
27 Farquhar Street
Roslindale

C.Y.O., Baseball, J.V. Baseball, Cross Country, Indoor & Outdoor (T), Track, Art Club, College Math Review

College

Thomas P. Hickey
2 Newcastle Road
Brighton

Crew (T), Student Council, Brighton Community CTR Staff, Chess Club, Harvest Dance Committee

Northeastern University

Stephen J. Hickox
41 Colchester Street
Readville

Hockey, Football, Crew (T), Student Council, Harvest Dance Committee, C.Y.O. Sports

Northeastern University

CLASS OF 1966

Ivan J. Hoffman
5 Ashton Street
Dorchester
Stamp Collecting
Printer

William E. Hogan
57 Cottage Road
West Roxbury
Football (T), Hockey (T), Baseball, C.Y.O., Vice President of Senior Class
College

William P. Holleran
380 K Street
South Boston
Crew (T), College Math Club, Junior Achievement Sports
Armed Forces

Michael J. Horgan
60 Wyman Street
Jamaica Plain, Mass.
Chess Club
College

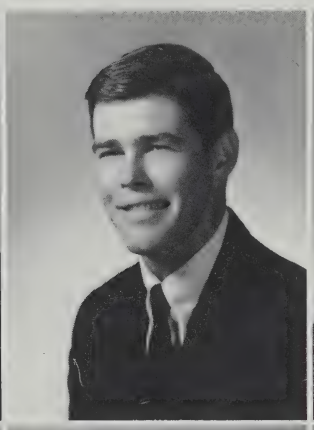

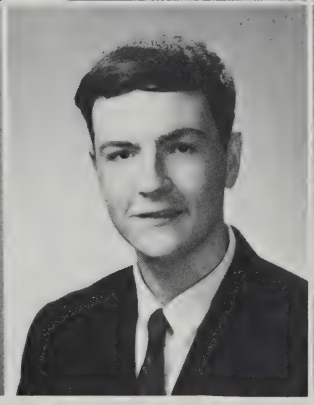
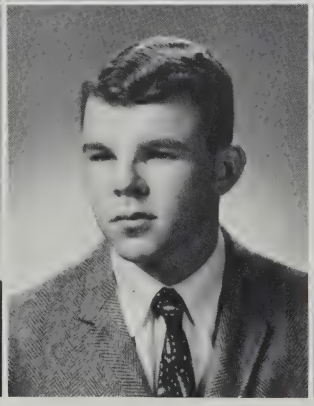

Robert W. Houtman
36 Franklin Hill Ave.
Dorchester
Football, Basketball, Track
Rochester Inst. of Tech.

John C. Howard
3 Walton Street
Dorchester
Band, Weight Lifting, Football, Baseball
State Teachers

John J. Howland
18 Midland Street
Dorchester
C.Y.O., Basketball, Baseball, Hockey
Industry

Glenn J. Hurley
13 Holiday Street
Dorchester
Baseball, Basketball, C.Y.O.
College

Joseph A. Iacozza
414 Hanover Street
Boston, Mass.
Science Club, College Board Math Review Club, Lunch Patrol, Basketball, Boys Scouts
College

George A. Imbrogna
5 Haley Street
Boston
Camera Club, Track Team, Crew Team, Basketball
Printer

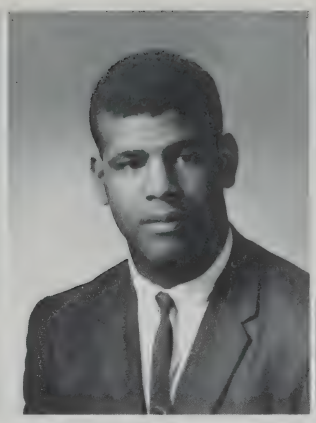

John G. Irving
69 Fowler Street
Dorchester
Baseball (T), Church Choir, Football
Electronics Engineer

Ronald E. Jenkins
25 Schuyler Street
Dorchester
Basketball, Football, Track, Drill Team, Math Club
Printer in The Marines

Richard A. Jewett
76 Linden Street
Boston
Lunch Patrol
Industry

Lennon D. Johnson
99 Esmond Street
Dorchester
Corridor Patrol, Lunch Patrol, Music Club, College Board Prep. Club, Junior Achievement
College

David H. Johnston
79 Coleman Street
Dorchester
Camera Club, Baseball, Hockey
Navy

Thomas F. Joseph
198 West Sixth Street
South Boston, Mass.
Hockey, Car Racing
College

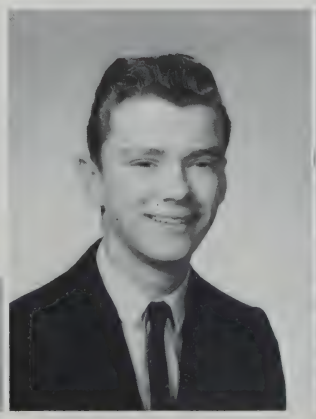

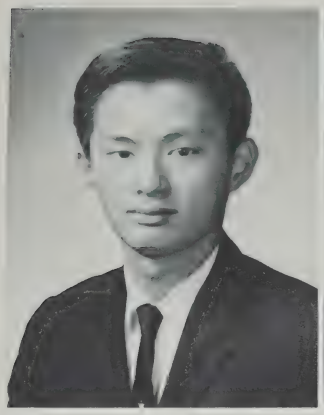

Harry Jue
658 Washington Street
Dorchester
Track (T), N.Y.C.
Northeastern U.

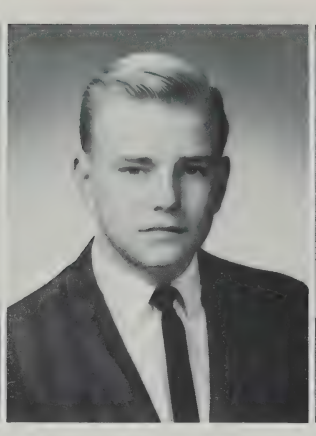

Al A. Kaliton
22 Howell Street
Dorchester
Science Club, Track, Leader's Corps.
Springfield College

Robert R. Kando
3 Carmen Street
Radio Club, College Board Review
Northeastern University

Sheldon G. Katz
144 Hazelton Street
Boston
Bentley College

Harvey L. Katzen
15 Wiltshire Road
Brighton
Student Leader, College Board Review Club, Cross Country, JCC Basketball
University of Mass.

James J. Kelleher
333 Neponset Avenue
Dorchester
Driver Education, Civil Air Patrol, C.Y.O., Basketball
College

Kevin O. Kelley
88 Elm Street
Charlestown
Football (T), Drivers Education, Track, Math Club
College

Orick D. Kelley
2 Bolton Place
Charlestown
Math Club, Lunch Patrol, Class Chairman, College Board Math Club, Class Representative, Science Institute for Able Learners
College

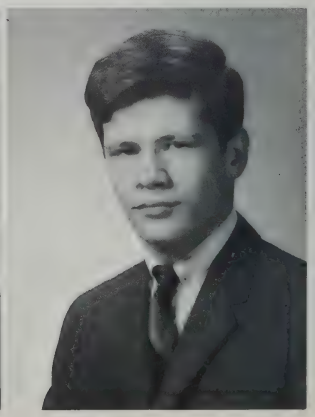

BOSTON TECHNICAL HIGH SCHOOL

Paul T. Kelley
57 Robinson Street
Boston
Glee Club, Golf, Chess Club
Army

Robert M. Kennedy
17 Peacevale Road
Dorchester
Basketball, Hockey, Football
Industry

Michael H. Kent
2 Kane Street
Boston
Glee Club, Basketball
Northeastern U.

Stephen R. Kiley
88 Olney Street
Dorchester
Track (T), College Board Review Club, Corridor Patrol, Football, Lunch Patrol
Boston College

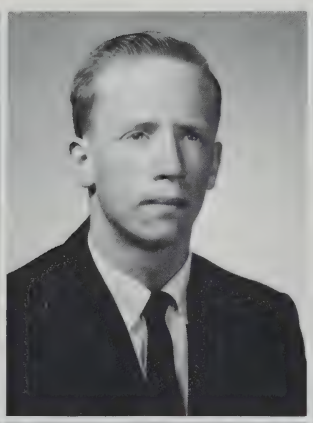

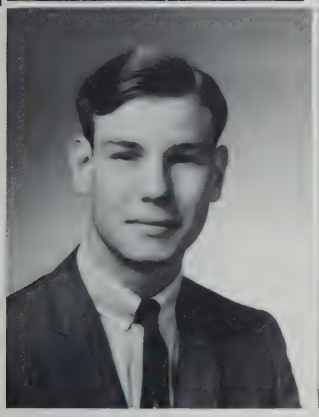

Harry J. Kilroy
71 Hastings Street
W. Roxbury
Glee Club, Track Team
Ohio State College

Nicholas Kosseoglou
3 Millmont Street
Roxbury
Camera Club, Y.M.C.A.
College

Charles A. Koutalidis
86 Baxter Street
Boston
History Club, College Board Math Club
College

Robert C. Kraby
4 Eldridge Road
Jamaica Plain
Baseball (T)
Industry

CLASS OF 1966

BOSTON TECHNICAL HIGH SCHOOL

Roger P. Kublin
12 Hiawatha Road
Mattapan
Bowling League
College

Robert G. Kurkjian
93 Etna Road
Dedham
Baseball (T), Student Council, Yearbook Staff, Artisan and Observer Staff, Science Institute for Able Learners, Prom Committee
Mass. College of Pharmacy

Anthony A. Labella
81 West Eagle Street
East Boston, Mass.
Cross Country (T), Baseball, Mathematics Club, Football, Lunch Patrol, 1st. Representative
College

Kenneth A. Lamb
140 Standard Street
Mattapan
College Board Review, Cross Country, Park League Football
University of Massachusetts

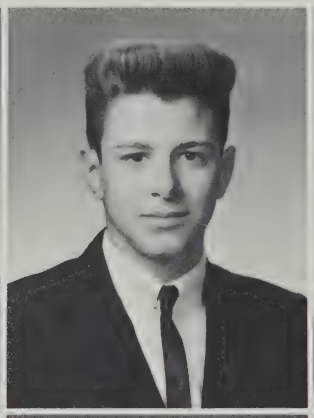
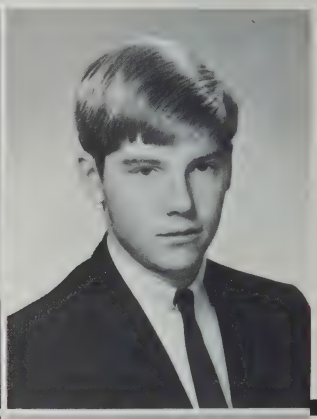

Paul L. Lamore
12 Ticknor Street
South Boston
Baseball, Bowling, Fishing, Guitar
Wentworth Institute

Roger D. Layden
63 Forest Street
Boston
Drivers Education, Football, Basketball, Billiards, Golf, Softball
Armed Forces

Robert R. Leland
34 Wentworth Terrace
Dorchester
Co-Editor-Artisan, Data Programing, Debating Team
Northeastern University

George G. Lemist
41 High Street
Billerica
Camera Club, Skin Diving, Softball, Basketball, Hunting
Printer

CLASS OF 1966

Hugh G. Lennon
17 Park Street
West Roxbury

W. Rox. Roslindale Jr. Leaders Corps., College Math Review, Art Club, Artisan, Y.M.C.A. Basketball, Y.M.C.A. Track Team

Industry

Thomas E. Lent
50 Walford Way
Charlestown

Baseball, Football, Basketball, Camera Club

College

Donald L. Leonard
107 Munroe Street
Roxbury

Basketball (T), Basketball, Spring Track, Sports Club, Driver's Education, Cross Country Track

Northeastern University

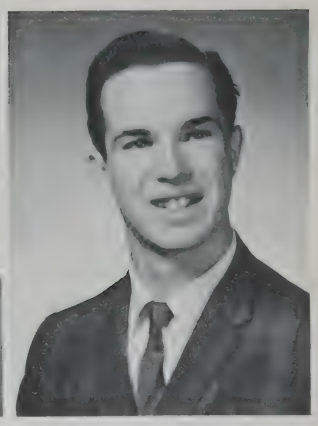

Laurence C. Leonard
20 Ralston Road
Mattapan

Science Club, C.Y.O. Baseball, and Football

College

Walter M. Leskiw
17 Crossman Street
Mattapan

Rock and Roll Band, Scuba Diving, Band Manager, Concert Band (T), Bicycle Racing

Drafting Teacher

Thomas J. Lespasio
50 Saxton Street
Dor., Mass.

Track, Art Club, Y.M.C.A., Basketball

College

Irwin L. Levenbaum
46 Hiawatha Road
Mattapan

Bowling Team, Art Activity, Corridor Patrol

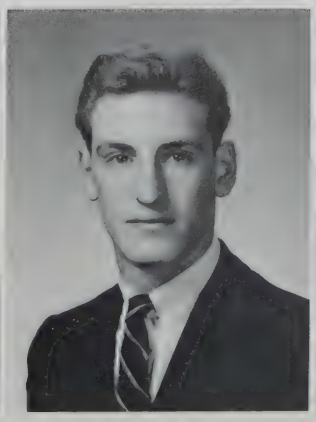

Steven R. Levin
Wilcox Street
Dor., Mass.

Coin Club-V. Pres., Junior Achievement

University of Mass.

Gerald M. Levine
100 Nottinghill Road
Brighton

Science Fair, Yearbook Staff, Junior Achievement, Jewish Community Center, Hockey

College

Marvin B. Levine
33 Warner Street
Dorchester

Artisan, Observer, Corridor Patrol, Hebrew Teacher's College, N.Y.C., National Honor Society

College

John J. Likas
43 Downer Street
Dorchester

Junior Achievement, College Math Club, Art Activity, Bowling Team, Boating

Northeastern University

Barry L. Linda
2 Merola Park
Mattapan

Class Representatives, Student Council, Junior Achievement, A.Z.A., Hobby—American Stamps, National Honor Society

Rochester Inst. of Tech.

Arthur F. Linehan
116 Stoughton Street
Dor., Mass.

Crew (T)—Co-captain, Junior Achievement, Corridor Patrol, Harvest Dance Committee

College

Steven J. Linick
398A Popiar Street
Roslindale

Math College Review, Crew (T) Y.M.H.A., Glee Club

Mass. College of Pharmacy

Edward J. Long
2 Cluney Court
Boston

Football, Camera Club, Softball, Swim Team, Basketball, Skin Diving

Linotype Operator

Neal M. Lookner
11 Irma Street
Dor., Mass.

Harvest Dance Committee, Artisan, German Club, Music Appreciation Club

College

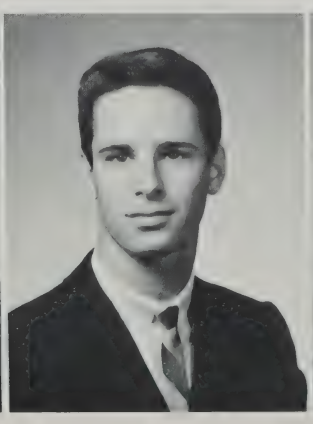

BOSTON TECHNICAL HIGH SCHOOL

Daniel V. Lovett
2 Halsey Road
Hyde Park
Glee Club, Neighborhood Youth Corps, Skiing, Drafting Standards, Football
College

Peter M. Lowe
343 Blue Ledge Drive
West Roxbury
Class Representative, Basketball, Baseball, Outdoor Track, C.Y.O.
U. S. Marine

Kevin L. Lynch
15 Beechland Street
Boston
Math Review, C.Y.O., Lunch Patrol
Northeastern U.

Salvatore A. Macaluso
406 Saratoga Street
East Boston, Mass.
Hockey, Track (T), Drivers' Education, Football, Mathematics Club, Class Chairman
College

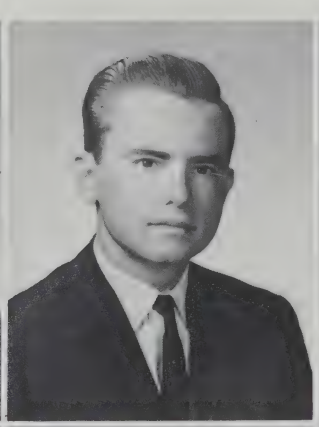

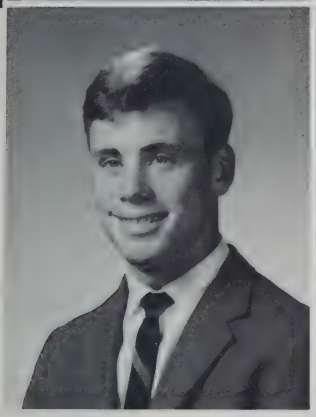

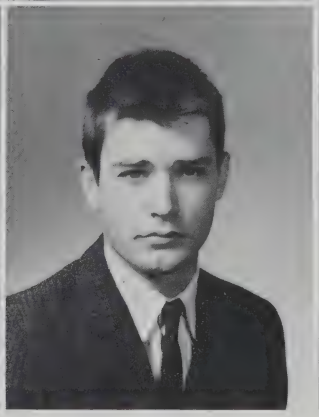
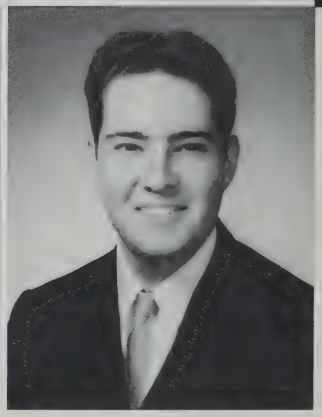

James F. Mackin
100 Richmond Street
Dorchester
Football, Yearbook, Glee Club
College

Arthur A. Macleod
317 Wood Avenue
Hyde Park
Art
College

Paul G. MacQuarrie
40 Buchanan Road
Roslindale
Football, Baseball, Riflery, Basketball, Skin Diving
Merchant Marine

Lawrence C. Maggio
2 Crandall Sreet
Roslindale
Driver Education at "Y"
College

CLASS OF 1966

Robert F. Maher
20 Holmfield Avenue
Hyde Park
Art Club, Cars, Drag Racing
Air Force

Clarence T. Mahone
23 Waumbeck Street
Dorchester
Drill Team, Basketball Manager, Artisan Staff
University of California
At Los Angeles

Fredric H. Mall
22 Greendale Road
Mattapan
Corridor Patrol, Knights of Pythias, M.I.T. Summer Course
College

Kevin T. Malloy
49 Saxton Street
Dorchester
Student Govt., Student Leader, C.Y.O., Security Patrol, Drivers Ed., C.C.D.
U. of Mass.

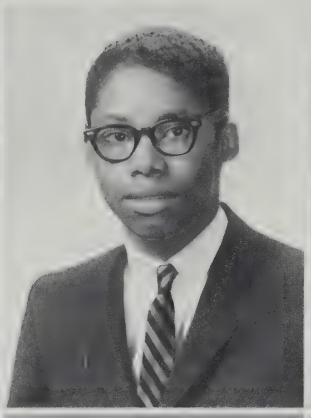
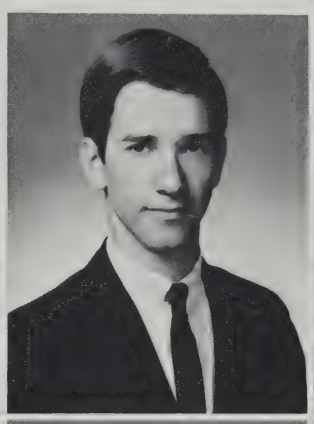

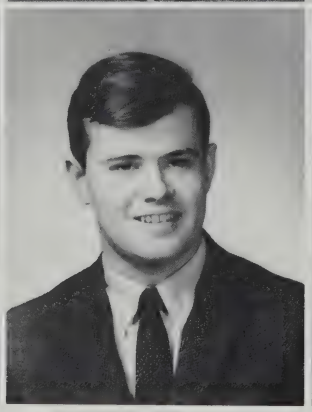

Gary E. Mankiewicz
94 Dakota Street
Boston
Glee Club
College

James L. Manning
47 Draper Street
Dorchester
Glee Club, Yearbook, Track
Ohio State

Alan M. Marenburg
512 Cummins Highway
Mattapan
Yearbook Staff, Bowling
College

Leo E. Marino
62 Richfield Street
Dorchester
Student Council, Corridor Patrol, Math Review Club, Football, Baseball
Air Force

CLASS OF 1966

Alan Markovitz
229 Chestnut Hill Ave.
Brighton, Mass.

Radio Club, Observer and Artisan, Young Judaea

College

Joseph Marsoobian
65 Cornell Street
Roslindale

Football, Baseball, Billiards, Basketball, Corridor Patrol, Bowling

Wentworth Institute

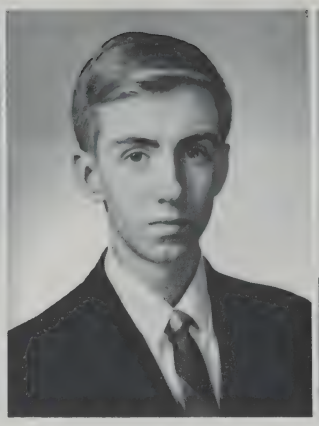

Paul F. Martin
566 Ashmont Street
Dorchester

Glee Club, Baseball, Hockey

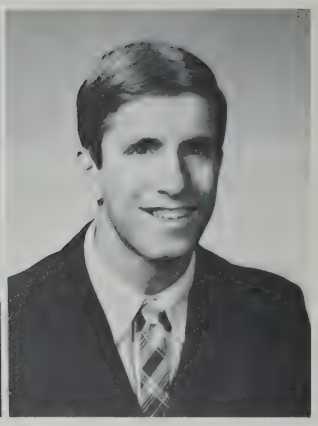

Peter F. Masucci
3 Wiggin Street
Boston, Mass.

Track (T), Cross Country (T), Chess Club, Student Council, Yearbook Staff, Junior Achievement

College

Edwin E. Mathena
5 Dallas Place
Roxbury, Mass.

Basketball, Cross Country (T), Rox. Y.M.C.A. Weight Lifting Club

College—Civil Engineering

John H. Maylor
265 Lexington Street
East Boston, Mass.

Hockey (T), Security Patrol, Winter Sports Club

College

Martin J. Mazzei
35 Franconia Street
Dorchester

Dogs, Writing

Business

David C. McAvoy
17 New Haven Street
West Roxbury

Cars, Y.M.C.A.

College

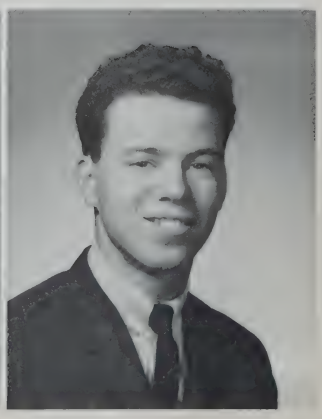

Gregg P. McCarron
9 Shenandoah Street
Dorchester
Math College Board Review Club, Basketball, Cross Country, Baseball Manager
Bentley College

Dennis D. McCarthy
80 Horace Street
E. Boston
Cross Country, Glee Club
Northeastern U.

Edward N. McDonough
1450 Centre Street
Roslindale
Football (T), Track (T), Glee Club, C.Y.O., Lunch Patrol, Sports Guidance
Mass. Maritime Academy

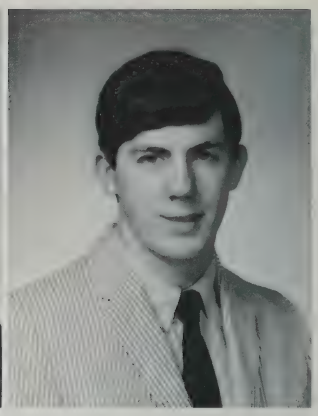

Robert J. McDonough
8 King Street
Dorchester
German Club, Rock and Roll Group, Drivers' Education
College

Paul K. McGill
7 Speedwell Street
Dorchester
Drivers' Ed., Radio Club
Lowell Institute

Peter A. McGrath
133 Milton Street
Dorchester
Junior Achievement, Track, Music, Water Skiing
Lowell Tech

Robert M. McHugh
18 Ralston Road
Mattapan, Mass.
J.E.T.S., Cross Country Team, Data Processing, Indoor Track, Knights of Pythias
College

Francis J. McInerney
37 Mead Street
Charlestown
Football, Basketball
Industry

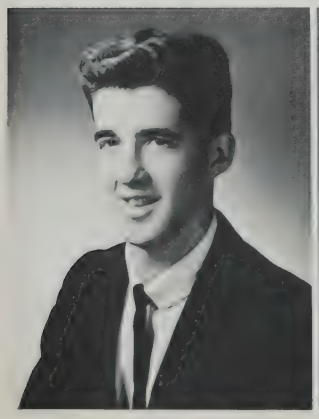

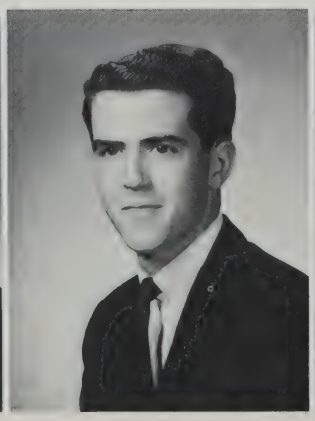

BOSTON TECHNICAL HIGH SCHOOL

Leo V. McNamara, Jr.
7 Gem Avenue
Brighton
Cross Country, Security Patrol, C.Y.O., Golf, Math Club, Band
College

Robert F. McNamara
3 St. Brendan Road
Dor., Mass.
Football (T), J.V. Football, Drivers' Ed., Corridor Patrol, C.Y.O., Band, Baseball
College

Joseph F. McNeil
5 Francesca Street
West Roxbury
J.E.T.S. Junior Engineering, Track (T)
University of Massachusetts

Gerald L. Mead
51 W. Milton Street
Boston
Track, Swimming Team, Baseball, Camera Club, Football
U. S. Navy

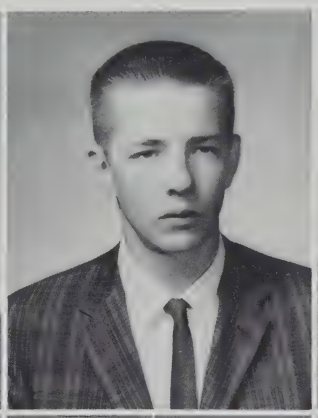

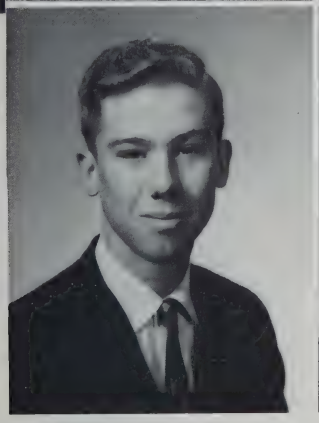

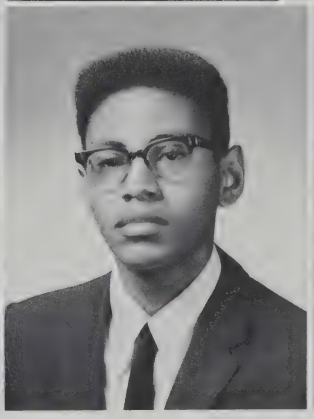

Richard E. Meade
112 Farquhar Street
Roslindale
Baseball, Football, Basketball, C.Y.O., Junior Achievement
Northeastern University

Alfred J. Melchionda
218 Brooks Street
East Boston
Bowling
Industry

Richardo V. Mendes
111 Devon Street
Boston
Lunch Patrol
College

Herman J. Miller
17 Theodore Street
Math Club, Science Club, National Honor Society, Science Institute for Able Leaners, A.Z.A.
Northeastern University

CLASS OF 1966

John B. Miller
25 Lawton Street
Readville
Hockey, Crew, Motorcycles, and Hunting
East Coast Aero Tech.

Barry H. Mindes
799 Blue Hill Avenue
Dorchester
Tropical Fish Collecting, A.Z.A., Yearbook Staff, N.C.S.Y., Drivers' Education, Bowling
College

Gerard F. Moccia
41 Pleasant Street
Charlestown
Baseball (T), Football, Basketball, Y.M.C.A., Student Council, Softball
College

Edward J. Molloy
7 Josephine Street
Dorchester, Mass.
Football (T), Basketball (T), Track (T), National Honor Society, Lunch Patrol
College

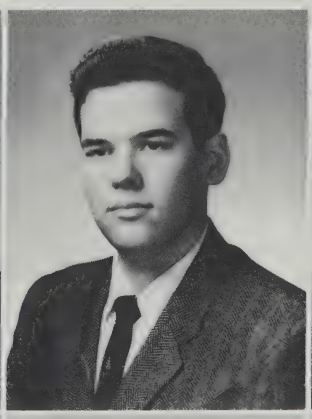

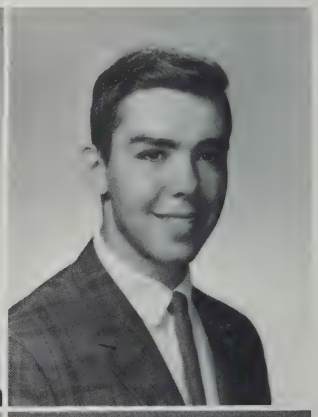
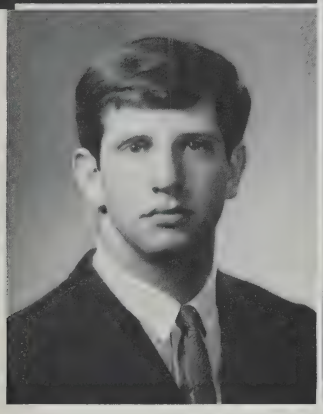

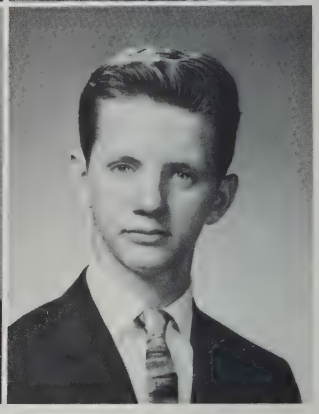

Steven Monis
22 Gleason Street
Dorchester
Football (T), Corridor Patrol, S.D.S., Track, Glee Club, Sports Guidance
U. of Mass.

Ernest A. Monroe
41 Howland Street
Boston, Mass.
Yearbook Staff, Dance Committee, Corridor Patrol, Drafting Standards, Basketball
University of Illinois

John D. Montgomery
15 Ingleside Street
Dorchester
Basketball, Softball, Coin Collecting, Racing, Fixing Radios, Fishing
Business

Thomas J. Moore
42 Greenbrier Street
Dorchester
Cross Country, Drafting Standards
College

CLASS OF 1966

Stephen A. Morash
88A White Street
East Boston, Mass.

Editor—Observer, Audio Visual Staff, Cross Country, Bowling Team, Chess Club, Corridor Patrol

College

Richard B. Morris
275 Humbolt Avenue
Boston

Track, Basketball, Jr. Achievement

College

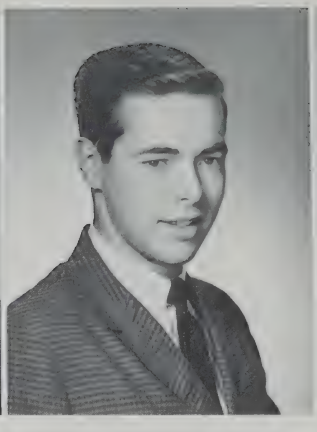

Paul A. Morrow
7 Rowell Street
Dorchester

Drafting Standards, Varsity Softball, Student Council, Junior Achievement, C.Y.O.

Wentworth

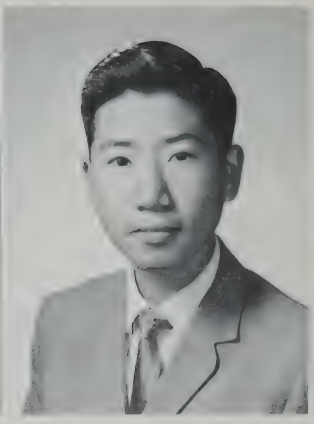

Henry J. Moy
1288 Blue Hill Ave.
Mattapan

Corridor Patrol, Lunch Patrol, College Board Review Club, Y.M.C.A.

Northeastern University

Michael A. Mullane
32 Leonard Street
Dorchester

Data Processing, Glee Club, Class Chairman, Student Council, Lunch Patrol

Firefighter

John R. Murphy
10 Ginita Street
Dorchester

Chess Club, Artisan Staff, C.Y.O.

Lowell Tech

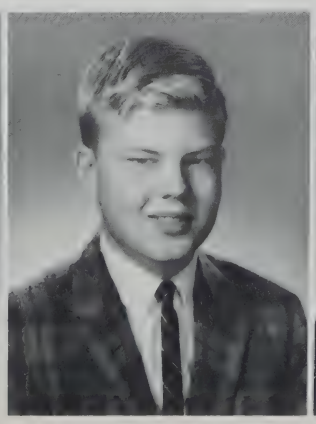

Walter L. Murray
6 Yorktown Street
West Roxbury

Baseball, Vacationing, Football

University of Massachusetts

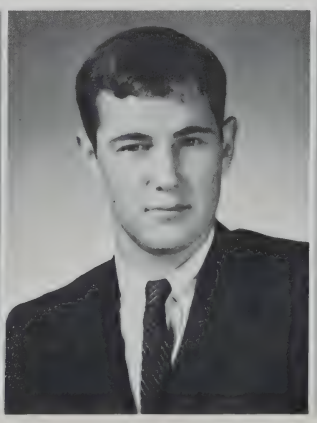

John T. Nagle
54 Rossetter Street
Boston

Math Club, College Board Review

Teacher

Paul H. Naper
390 E. 5th Street
South Boston

Hockey (T), Corridor Patrol, Harvest Dance Committee, Driver Education

Northeastern University

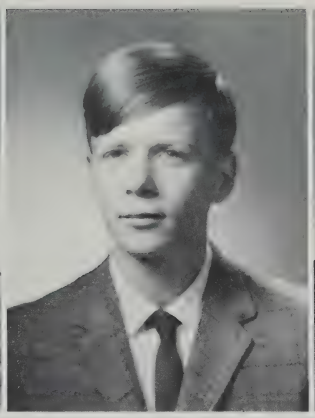

George F. Nelson
41 Fairview Street
Roslindale

College Board Review Club, Tennis, Basketball, Football, Bowling, C.Y.O.

University of Massachusetts

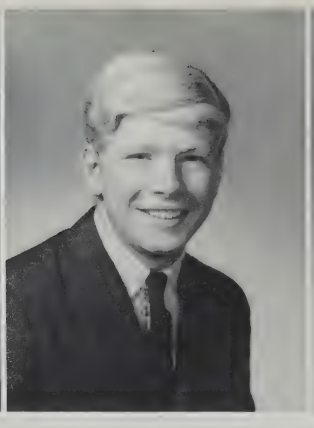

James A. Nelson
103 Milton Avenue
Hyde Park

Crew (T), Lunch Patrol, Track, Surfing

Mechanical Engineer

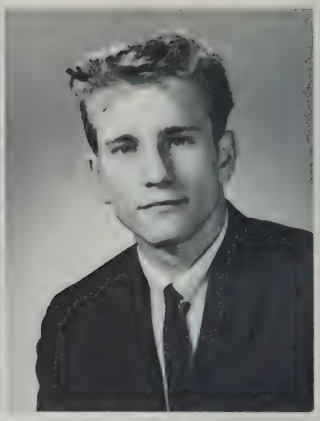

Jack D. Nevil
5 Rockway Street
Mattapan

History Club, Glee Club, Park League Football, Bowling Team, Y.M.C.A.

Ohio State College

William G. Nicholls
21 Gavin Way
South Boston, Mass.

History Club (Secretary), C.Y.O.

College

Richard Nicholson
84 Ruskindale Road
Mattapan

Hockey, Corridor Patrol, Baseball, Cars, Fishing

Timothy F. Nolan
8 Duxbury Road
Mattapan

Track Team, C.Y.O., Skiing, Tennis, Golf

Boston State College

Charles W. Noseworthy
27 McBridge Street
Jamaica Plain

Chairman of Division

College

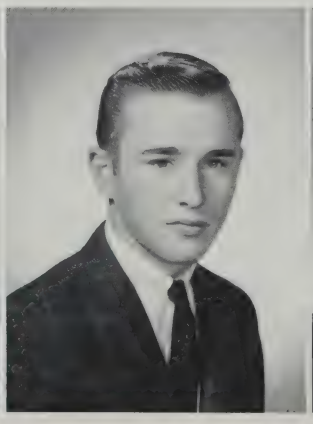

BOSTON TECHNICAL HIGH SCHOOL

Guy A. Nubar
133 Gallivan Blvd.
Dor., Mass.
Science Fair, Drivers' Ed.
College

Robert J. Obrien
49 Meadowview Road
Hyde Park
Crew, Track, Div. Rep.
College

Thomas A. O'Brien
91 Baldwin Street
Charlestown
Football (T), Yearbook Staff, Science Fair, College Math Review, College History Review, Security Patrol
U. of Miami

William I. O'Connor
29 Thornley Street
Boston
Security Patrol Drivers' Ed.
College

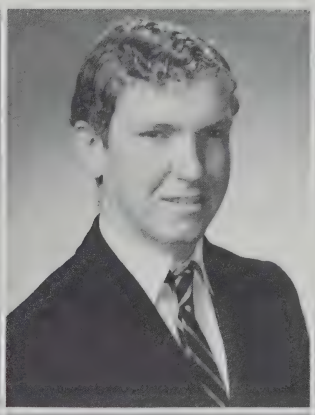

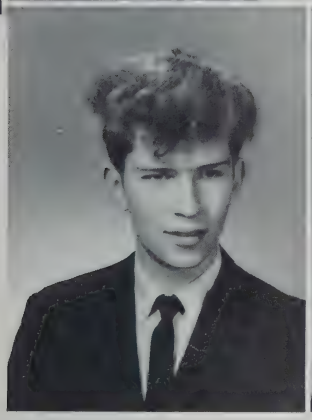

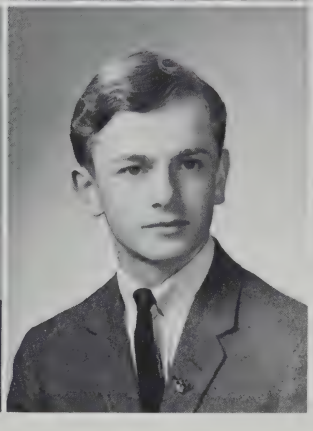

John B. O'Doherty
15 Saxton Street
Dorchester
Armed Forces

William J. O'Donnell
5 Larkhill Road
W. Roxbury, Mass.
Band, Corridor Patrol, Drummer—The Shillings, Sports
Business College

Allen W. Oi
102 Norway Street
Boston
Junior Achievement, Harvest Dance Comm., Student Council, Lunch Patrol, Tech. Bookstore

James F. O'Leary
111 Running Brook Road
W. Roxbury, Mass.
Football (T), Track, Lunch Patrol, C.Y.O. Junior Achievement, Corridor Patrol
College

CLASS OF 1966

BOSTON TECHNICAL HIGH SCHOOL

Charles E. Olmstead
10 Brinton Street
Roxbury, Mass.
Photography Club, Artisan, Junior Achievement, Basketball—Boys Club, Tennis
College

Louis G. O'Malley
44 Humphrey Street
Dorchester
College

Arthur L. Owens
45 Fulda Street
Roxbury, Mass.
Student Leader, Drivers' Ed., Basketball, Science Club, Karate, Security Patrol
College—Physics

Joseph R. Palino
5 Hesston Terrace
Dorchester
Football (T), Track (T), Racing Cars, Billiards, Boxing
Industry

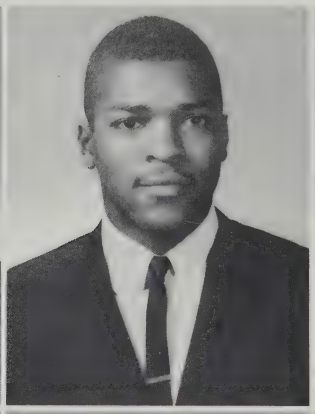
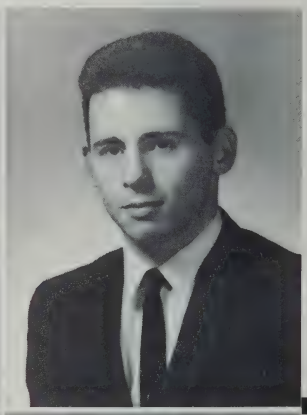

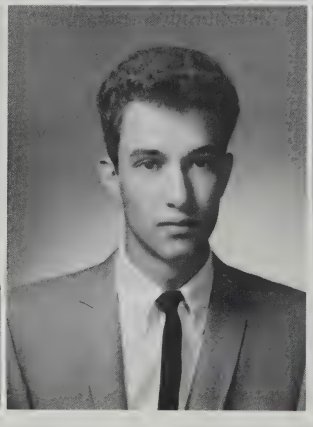

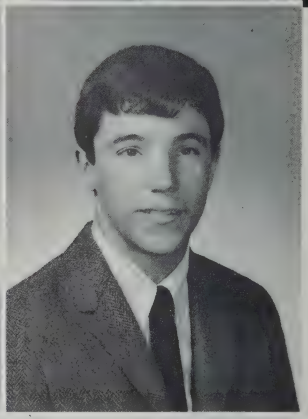

David M. Palmieri
982 South Street
Roslindale
Glee Club, Harvest Dance Comm., Basketball, Football, C.Y.O.
College

Peter G. Pappas
96 Alban Street
Dorchester, Mass.
Basketball, Bowling Team
College
Business Management

Spiros H. Pappas
32 Chester Street
Allston
Corridor Patrol, Lunch Patrol, Track (T), Book Store, G.O.Y.A., Junior Achievement
Northeastern University

Thomas F. Patterson
8 Russell Street
Charlestown
Drivers Ed., Graphics, C.Y.O., Boys Club—Basketball, Football, C.C.D.
College

CLASS OF 1966

Thomas J. Patukonis
8 Tuckerman Street
So. Boston
Crew, Cross Country, Track
College

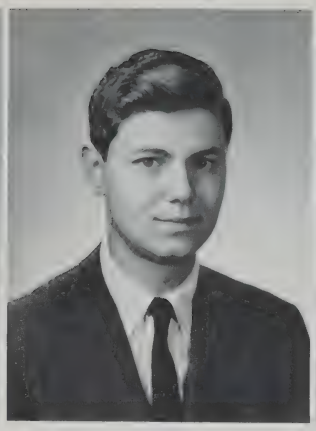

Ralph D. Peacock
5 Lamartine Terrace
Jamaica Plain
Camera Club
Printer

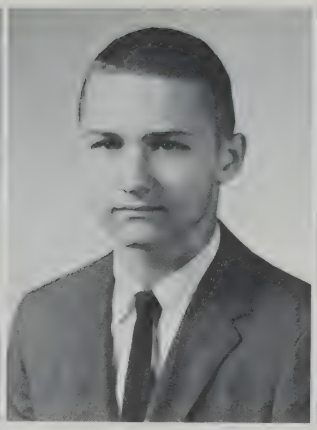

Peter A. Pechulis
895 East Fourth St.
Boston
Y.M.C.A., Youth Corps, Bowling
College

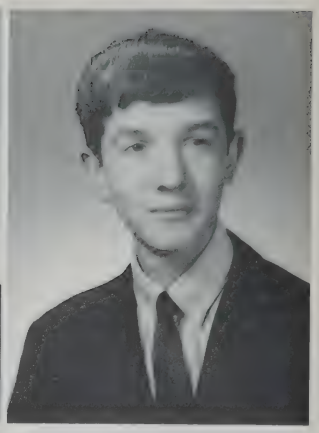

Dennis J. Peloquin
20 Carmody Court
Y.M.C.A., Swimming Team, Bowling League
Industry

George M. Pennacchio
1166 River Street
Hyde Park
Football, Baseball, Basketball, Bowling
College

Charles Penta
8 Hallet Street
Boston, Mass.
Junior Achievement, German Club, Lunch Patrol, College Board Review Club, Christian Doctrine
College

George W. Perkins
36 Gallivan Blvd.
Dorchester
Junior Achievement, C.Y.O., Baseball
College

Robert A. Perry
884 Adams Street
Dorchester
Driver Education, Basketball, Temple Bowling League, Dorchester Temple B.Y.F.
Boston State College

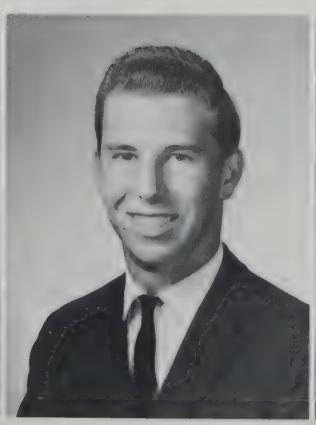

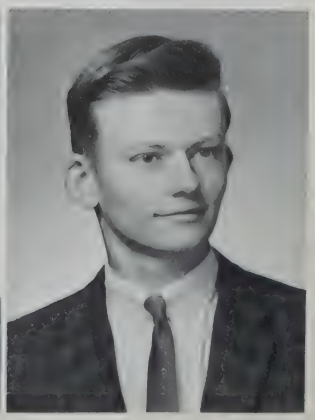

John P. Petrella
77 Meridian Street
Boston

Football, Billiards, Student Council, C.Y.O., Softball

Franklin Institute

Ronald F. Petrucci
4 Oak Street
Hyde Park

Drafting Standards, Track (T), Baseball (T), Bowling, Music

College

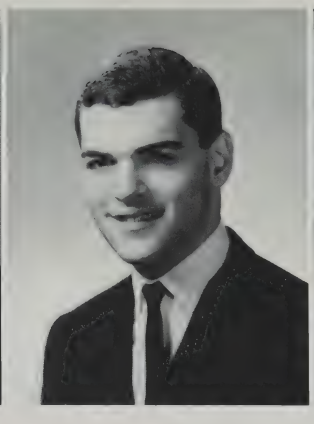

Anthony C. Piemonte
854 Hyde Park Avenue
Hyde Park

Outdoor Track, Radio Club, Guitar, Driver Education, Musical Group, Football

Boston University

John J. Piscopo
33 Bernard Street
Dorchester

Weight lifting, Gymnastics, Tumbling, Auto Mechanics, Sports, Drafting

Draftsman

Joseph M. Placente
92 Olney Street
Dorchester

Football, Corridor Patrol

College

Richard D. Polin
1 Cedar Square
Roxbury

Cars, Billiards, Bowling, Ice Skating

Cabinet Maker

Josef Porteleki
3274 Washington Street
Boston

Glee Club, Photography Club, Y.M.C.A., Orchestra

Musician

Eugene V. Povirk
59 Colorado Street
Mattapan

Northern Students Movement, Prom Committee, Secretary of National Honor Society, Yearbook Staff, B.T. Radio Show, Chess Club

College

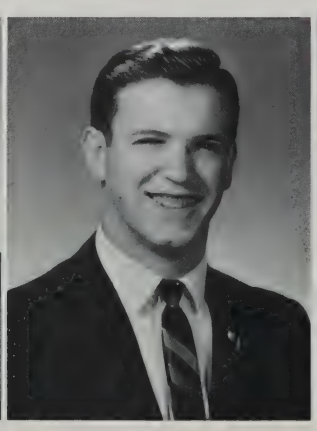

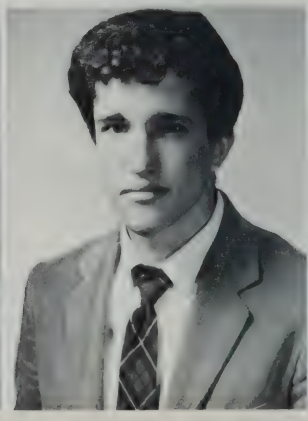

BOSTON TECHNICAL HIGH SCHOOL

Gerald J. Powers
52 Corona Street
Dorchester
Basketball, Baseball, Glee Club, C.Y.O., Student Council, Corridor Patrol
College

Frank J. Prasse
23 Brahms Street
Roslindale
C.Y.O.
Northeastern University

James M. Prendergast
11 Danforth Street
Jamaica Plain, Mass.
Drivers' Ed., Basketball, Baseball, Football
College

Alfred A. Presutti
8 Navillus Terrace
Dorchester
History Club, Security Patrol, Glee Club, Bowling Team
Stonehill College

Leon E. Proctor
46 Homes Avenue
Dorchester
Glee Club, Cross Country
Armed Forces

Michael Prusak
701 Walk Hill St.
Mattapan, Mass.
Radio Club, Explorers, Stage Crew, Math Club, Science Fair Participant
College—Electronics Engineer

Richard C. Pupi
61 Cleveland Street
Hyde Park
Science Club, Science Fair, Security Patrol, Billiards
Industry

James M. Purcell
19 River St. Terrace
Hyde Park, Mass.
Golf, Track, Drafting Club, German Club, College Board Review Club, Cross Country
College

CLASS OF 1966

BOSTON TECHNICAL HIGH SCHOOL

Robert M. Purcell
3 Helena Rd.
Dorchester
Artisan, Student Leader, Glee Club, Drivers Ed., Sudent Govt., C.Y.O.
Northeastern U.

Gerald T. Queeney
12 Crockett Avenue
Dorchester
Football, Basketball, C.Y.O., Hockey
College

Joseph A. Rampino
46 Rosa Street
Hyde Park
Crew, Tech Band, C.Y.O., Cars, Guitar Player
College

Walter R. Reed
4 Bellflower Street
Dorchester
Chess Club, Hockey, Art, Music, C.Y.O.
College

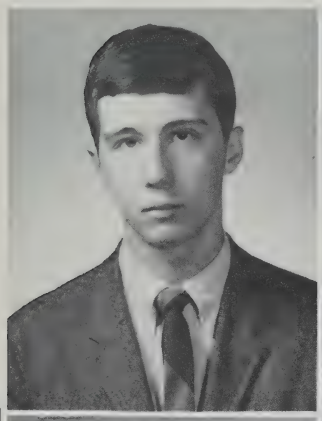

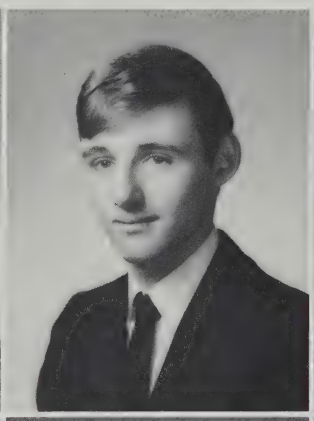
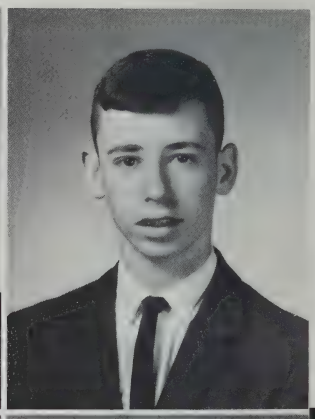

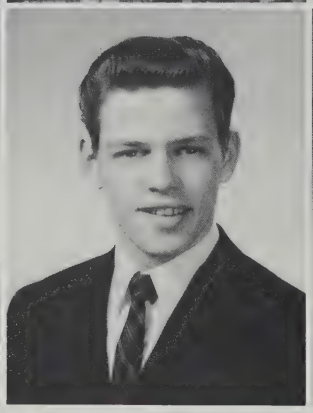
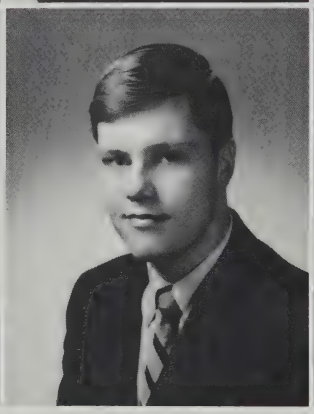
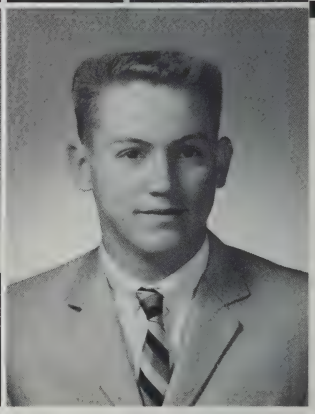

Daniel J. Rich
11 Rockingham Road
Mattapan
Artisan — Editor, Junior Achievement, Student Council, C.Y.O., Yearbook Staff
College

Micheal H. Roach
32 Bullard Street
Dorchester
Track (T), Football, Glee Club, Div. Chairman
Industry

Richard D. Rockwood
39 Hartford Street
Dorchester
Soccer, C.Y.O., Hunting, Skin Diving
Architectural Engineer

David A. Rogers
329 Columbia Road
Dorchester
Baseball, Basketball, Track, Football
Printer

CLASS OF 1966

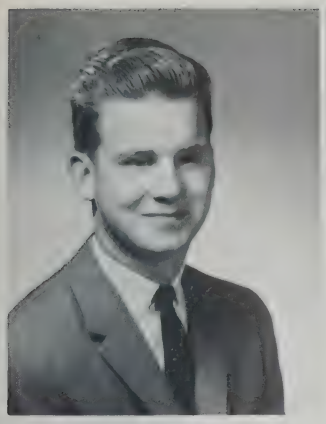

Paul J. Rogers
5 Monks Street
South Boston
Corridor Patrol
College

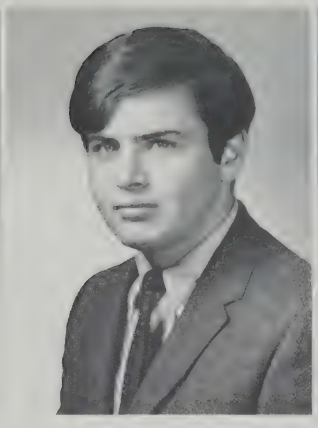

Maxwell Rowinsky
25 Fessender Street
Mattapan
History Club, Yearbook Staff, Radio Program
Journalist

James W. Rowlings, Jr.
20 Crowell St.
Dorchester, Mass.
Drafting Standards, History Club
College

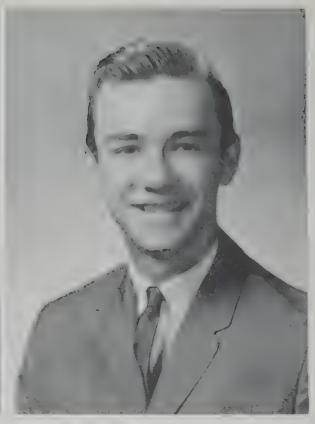

Robert A. Russell
3148 Washington Street
Boston
Drafting Standards, Swimming, Basketball
Northeastern University

Eric M. Sanchez
8 Paris St.
East Boston
Basketball (T), Student Council, Viking Surf Club, Athletic Club, C.Y.O., Basketball
University of Mass.

Arthur R. Sawayer
531 Washington St.
W. Roxbury, Mass.
Hockey, Corridor Patrol, Hunting
Northeastern U.

Charles D. Schickle
19 Custer St.
Jamaica Plain
Navy

William A. Schilit
139 Forest Hills St.
Jamaica Plain
Cross Country, Student Council, National Honor Society, Editor of Artisan, Debating Club, Editor of Yearbook
Harvard

Robert M. Schneider
393 Geneva Avenue
Dorchester, Mass.
Driver's Education, Mathematics Club, Art Club
College

Donald I. Schwartz
16 Greenock Street
Dorchester
Radio Club, Stage Crew
Northeastern University

Marc E. Schweig
12 Elmhurst St.
Dorchester, Mass.
Radio Club, Student Council, Crew Team, Football Manager (T), Cross Country (T), Knights of Pythias
Renssalaer Polytechnical Institute

Mark R. Selby
24 George Street
Mattapan
Coin Club
College

Daniel C. Seluk
625 E. Eighth Street
South Boston
C.Y.O., Amateur Radio, Swimming, Skiing, Skin Diving
Oceanographer

Robert J. Shannon
23 Grassmere Road
Hyde Park
Art Club, Corridor Patrol, Student Council, Cross Country (T), Track (T), Drivers Education
College

John M. Sharp
403 Chelsea Street
East Boston
Driver Education, Poetry, Ham Radio, Dancing
College

Gerald F. Shea
20 Lorraine Street
Roslindale
Math Club, History Club, C.Y.O., Glee Club
Business

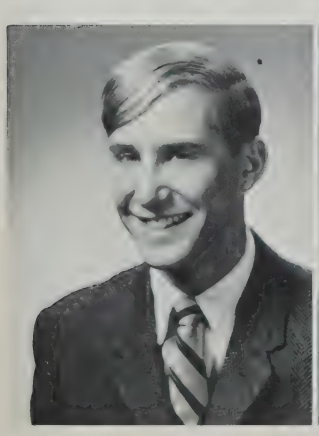

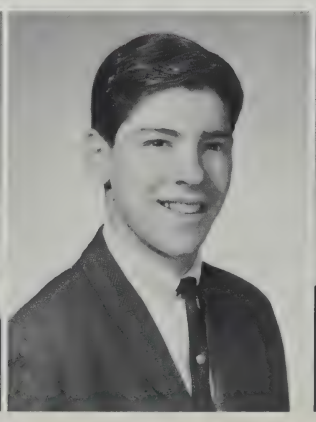

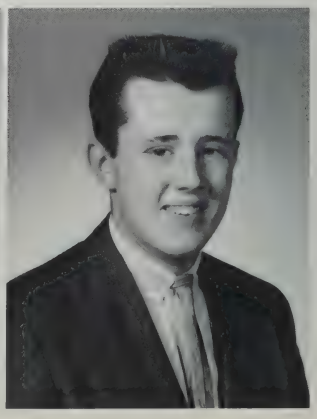

BOSTON TECHNICAL HIGH SCHOOL

Theodore A. Shearrion
28 Mt. Pleasant Avenue
Boston
Corridor Patrol, Athletic Club, Basketball Team (T), Exquisites High School Club
Providence College

John D. Sheehan
45 Homes Avenue
Dor., Mass.
J.V. Football, Corridor Patrol, Track, Basketball
Boston State

Gerald Sheetoo
14 Milford St.
Boston
Camera Club, Lunch Patrol
Lowell Tech.

Ronald L. Shulman
22 Prairie Street
Mattapan
Intramural Basketball, J.E.T.S., Class Representative, Track, Football (T), Yearbook Staff
Aero-Space Engineer

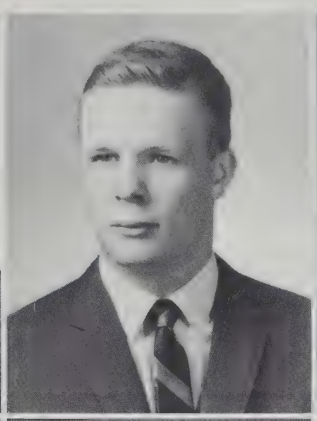
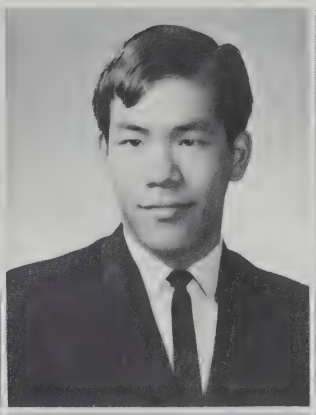
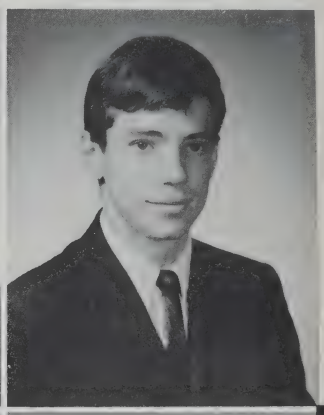
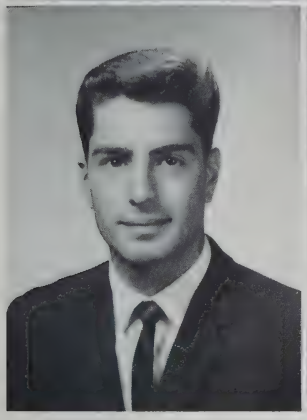

Anthony L. Siciliano
75 Westmoor Road
West Roxbury, Mass.
Baseball (T), Basketball (C.Y.O.), Corridor Patrol, Security Patrol, Drivers' Education
College

David L. Silvers
130 Day Street
Jamaica Plain
Math Review Club, Baseball, National Honor Society
College

Bert Sirkin
94 Wilmington Ave.
Dorchester, Mass.
Camera Club, Explorers, Band, Basketball
College—Civil Engineering

James F. Skaparas
406 K Street
Drafting Standards, Football, Artisan, Swimming, C.Y.O.
College

CLASS OF 1966

BOSTON TECHNICAL HIGH SCHOOL

Dwain J. Smalley
22 Marcella Street
Roxbury
Basketball (T), Track (T), C.Y.O., Boy's Club, Student Council, Archery
College

Gary A. Smiley
115 Lorna Road
Mattapan
Band, Intramural Basketball, Artisan, Y.M.H.A., Argos
College

Robert L. Smith
51 Vernon Street
Roxbury
Basketball, Pool, Baseball, Bowling
U. S. Marines

Howard M. Solomon
18 Hildreth Street
Dor., Mass.
Corridor Patrol, Radio Club, Basketball
Northeastern U.

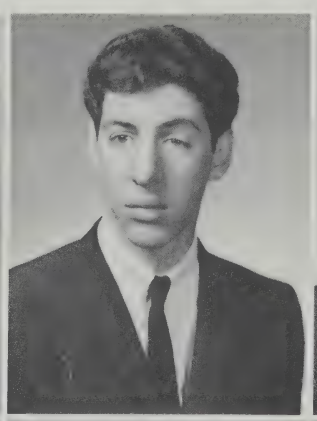
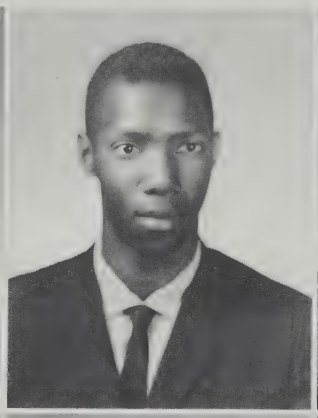
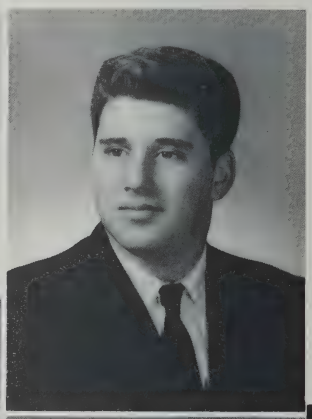
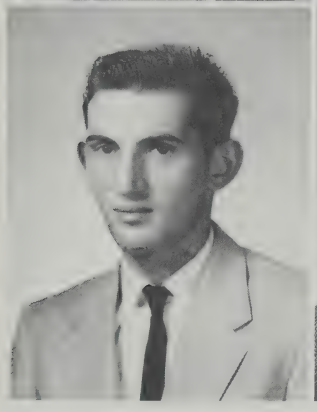
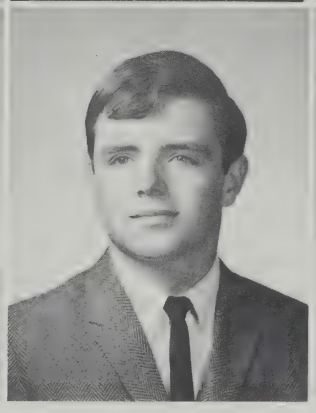
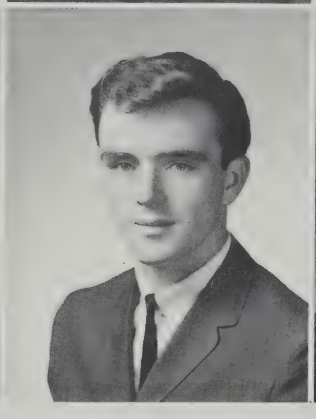
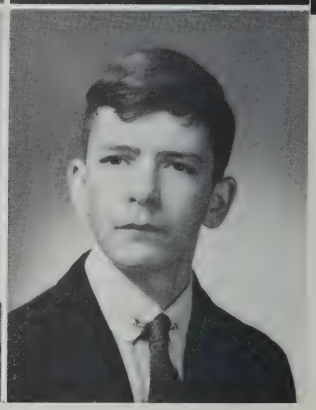

Robert Solomon
447 Norfolk Street
Mattapan, Mass.
Math College Review Club, Soccer Team
College—Engineering

Robert G. Somerville
52 Weld Hill Street
Jamaica Plain
Driver Education, Football
Draftsman

Stephen D. Somerville
52 Weldhill Street
Jamaica Plain
Track, Glee Club, Football, Observer Staff
Navy

George A. Sparks
17 Annapolis St.
Dorchester
J.V. Baseball, Drivers Ed., C.Y.O., Lunch Patrol
Business

CLASS OF 1966

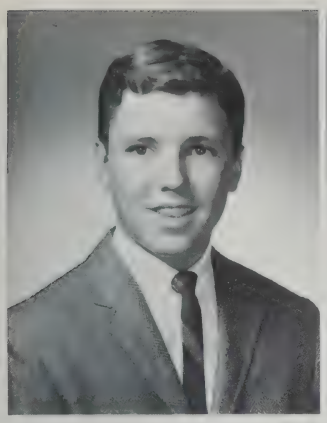

Theodore R. Spinale
8 Shafter Street
Dorchester
Track (T), Glee Club, Observer Staff
College

Albert C. Spiniello
61 Bradeen Street
Roslindale
Student Leader, Corridor Patrol, Lunch Patrol
Bentley College

Robert J. Springer Jr.
34 Nightingale Street
Dorchester
Corridor Patrol, Cross Country, Indoor Track, Math V, Chess Club
College

Peter L. Stephans
25 St. Rose St.
Jamaica Plain, Mass.
Basketball
College

Arthur J. Stratford
58 Woodruff Way
Mattapan
Track, Football, Boating
College

John J. Stronach
6 Victoria Street
Dorchester
Security Patrol, Lunch Patrol, Crew, Math College Board Review, Artisan, Glee Club
Northeastern U.

Daniel Sulaitis
356 Washington Street
Dorchester
Yearbook Staff, Drafting Standards, Music, Sports
Electronic Engineer

John D. Sullivan
32 Whitridge Street
Dorchester
Corridor Patrol, Drafting Standards, C.Y.O.
Boston State

John T. Sullivan
39 Monmouth Street
Boston

Science Institute, Art Club, Coins, Bowling, C.Y.O., Hiking

College

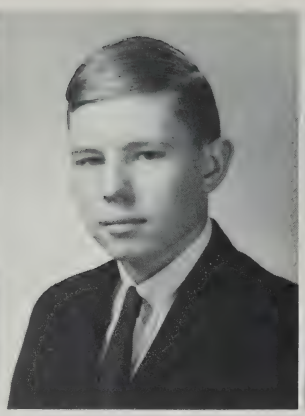

Robert E. Sullivan
10 Pierce Street
Dorchester

Football, C.Y.O., Explores

College

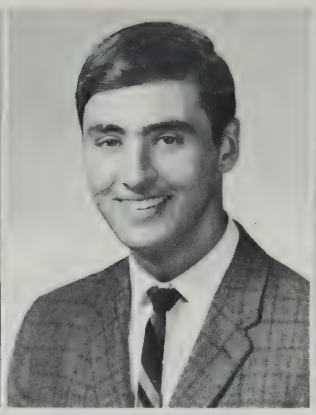

William F. Sullivan
178 Bolyston Street
Jamaica Plain

Camera Club

Industry

Edwin D. Swanborn
17 Pond Street
Boston

National Honor Society, Drafting Club, Assistant Organist at Church

Northeastern University

Marc E. Swart
19 Wilcock Street
Dorchester, Mass.

Football Team, Lunch Patrol, Glee Club, "Y" Varsity, Corridor Patrol, Sports Guidance

College

William R. Swartz
44 American Legion Hwy.
Dorchester

College Board Math Review, Band (T), Basketball, Weight Lifting, Tropical Fish, Managing Editor of the Yearbook

College

Richard H. Sweeney
34 Kingman Road
Dorchester

Glee Club, Sports, Demolay

College

Robert J. Tardanico
86 Lyndhurst Street
Dorchester, Mass.

School Band, Fall Crew, Model Cars

College

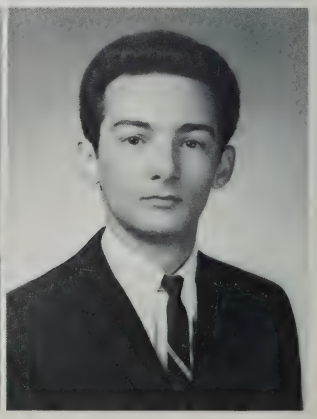

BOSTON TECHNICAL HIGH SCHOOL

Arthur R. Taylor Jr.
6 Tupelo Street
Roxbury
Math College Review Club
College

Warren E. Taylor
173 Ruthuen Street
Boston
Track (T), Golf (T), Class Chairman, Y.M.C.A., Track Team, Bay State Golf Club, Harvest Dance Comm.
Northeastern University

Paul Thom
873 Washington Street
Boston
Art Club, Jr. Achievement, Treasurer of Sr. Class, Math Club, Jr. Red Cross, Senior Class Committees
College

Henry R. Thomas
14 Savin Street
Dorchester
Y.M.C.A., Driver Education, National Honor Society, Art Club, Tufts Summer Study Group
College

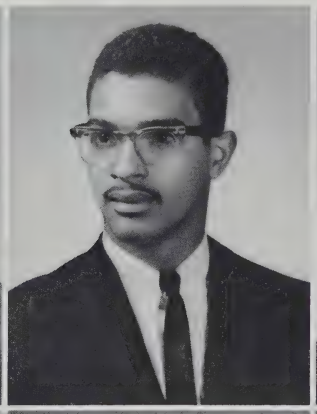

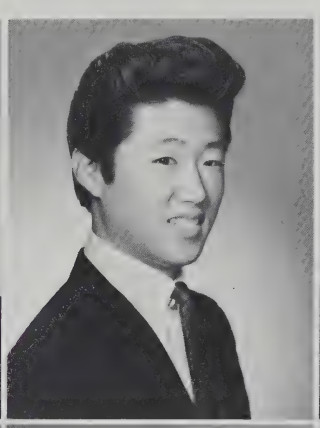

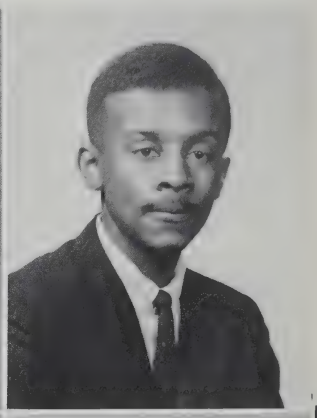

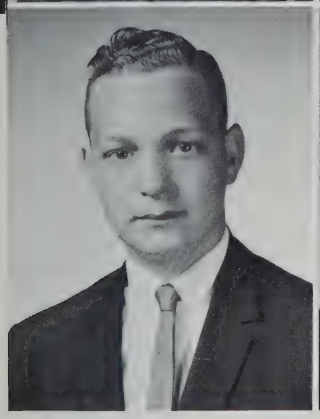

Edward T. Thompson
30 Norwell Street
Dorchester
Drill Team, Basketball, Bowling, Class Representative, Fishing, Football
Industry

Richard E. Toland
900 East Fourth Street
South Boston
President of National Honor Society, Math Team, Student Council, Science Institute for Able Learners, Data Processing Club, Chess Club
M. I. T.

John O. Tortora
91 Dakota Street
Dorchester, Mass.
Leaders Club, Mathematics Club, Security Patrol, Science Institute for Able Learners, Lectures at M. I. T., Mathematics College Board Review Club
College

Natale J. Umbro
402 Ashmont Street
Dorchester
Printer

CLASS OF 1966

BOSTON TECHNICAL HIGH SCHOOL

Anthony J. Uva
26 Frazer Street
Baseball (T), Football, C.Y.O., Skiing, Golf, Tennis
College

Bradley K. Vance
98 Warren Ave.
Hyde Park
Math Club, Math Team
College

Thomas A. Vendetti
47 Partridge Street
West Roxbury
Science Inst. For Able Learners, C.Y.O., Harvest Dance Comm.
University of Massachusetts

Edward J. Vozzella
21 Howitt Road
W. Roxbury, Mass.
Band, Baseball (T), C.Y.O., Baseball, Basketball
Boston College—Business

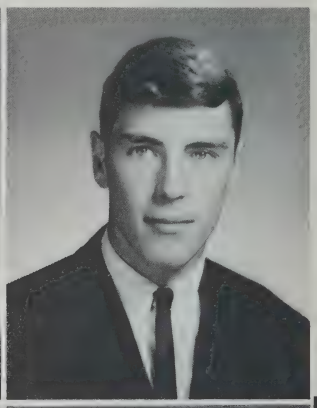
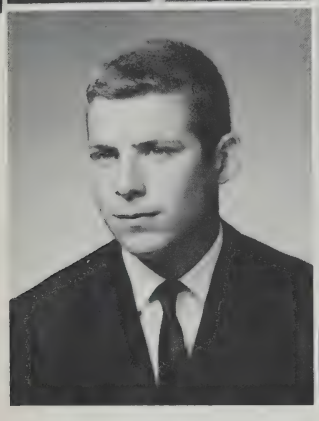

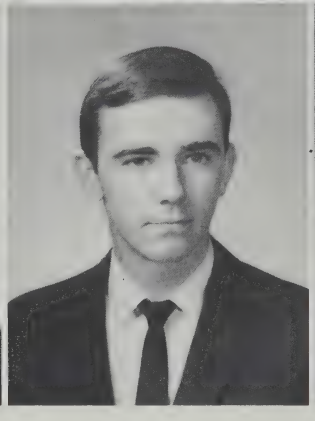
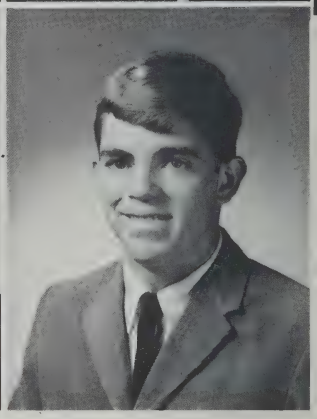

William P. Vuilleumier
101 "M" Street
South Boston
Hockey (T)
Merchant Marine

Clifford C. Walker
162 Lamartine Street
Jamaica Plain
Track, Water Skiing, Amory Street Neighborhood House, Basketball, Bowling, Hunting
Printer

Thomas J. Wall
215 Lagrange Street
West Roxbury
Racing, German Club, Band, Fixing Cars, Dancing
Armed Service

Richard J. Walsh
67 Granite Avenue
Boston
Band, Track
Fitchburg State

CLASS OF 1966

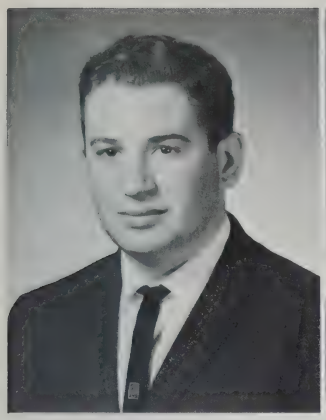

Mark Warshofsky
7 Fenelon Street
Dorchester, Mass.

Art Club, Drivers Ed., Explorers, Bowling Team

College—Civil Engineer

Irving Wasserstein
25 Fessenden St.
Mattapan

Cross Country (T), College Board Review Club, Y.M.H.A.

Northeastern University

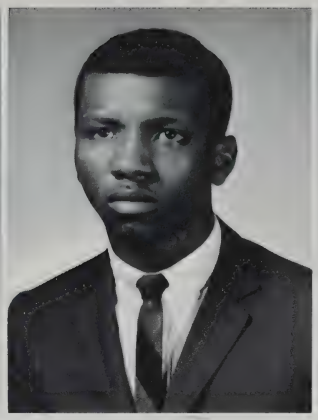

Jay S. Watkins
182 Ruthven Street
Dorchester

Vice President of National Honor Society, Student Government Representative, Harvest Dance Committee, History Radio Program, Track, Baseball

College

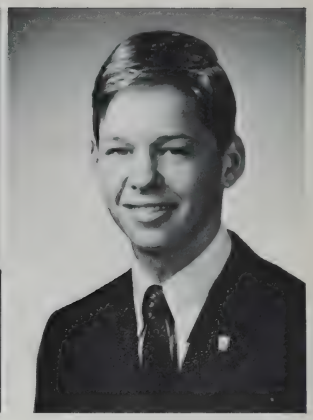

David M. Wessling
6 Brookway Ter.
Roslindale

Art Club, Track, National Honor Society, Yearbook

College

Richard T. Westcott
278 Metropolitan Avenue
Roslindale

Drafting Standards, Civil Air Patrol, Model Planes and Sailboats, Demolay

College

Robert M. Whalen
18 Taft St.
Dorchester

Security Patrol, Drivers Ed., Lunch Patrol, Corridor Patrol, Student Leader

Mechanic

Francis E. White
19 MSGR. Rey. Way
Boston

Chess Club, C.Y.O.

College

Robert D. Whitkin
14 Southmere Road
Mattapan

Crew (T), College Board Math Club, Y.M.H.A., Softball, Bowling, Camp Counselor

Northeastern University

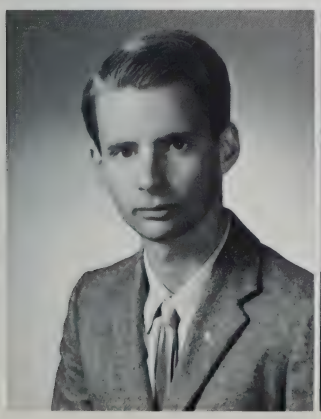

Shedric Wilkerson Jr.
2 Humboldt Avenue
Roxbury

Student Council, Amateur Boxer, Hunting, Fishing

Boxer

Glen B. Wolff
332 Harvard Street
Dorchester

Football, Track, S.C.L.C., Basketball, Associates Club, Freedom Security Council

Northeastern U.

Alan E. Wolfrum
44 Rosemont Street
Mattapan

Asst. J.V. Football Coach (T), Guidance Office, Yearbook Staff, Track Manager (T)

College

John S. Wong
75 Maple Street
Hyde Park

Technical Institute (at Tech.)

Henry W. Wusteney
54 Lonsdale Street
Dorchester

Crew, Water Skiing, Art

College

Charles C. Yancey
71 Savin St.
Roxbury, Mass.

Science Club Junior Achievement, Cross Country, Bowling Team, Driver's Education

College—Business Administration

Jerry P. Yankauskas
123 Arlington Street
Hyde Park

Freshman Hockey C.Y.O.

College

Eugene F. Yee
66 Warrenton Street
Boston, Mass.

Corridor Patrol, Driver's Education

College

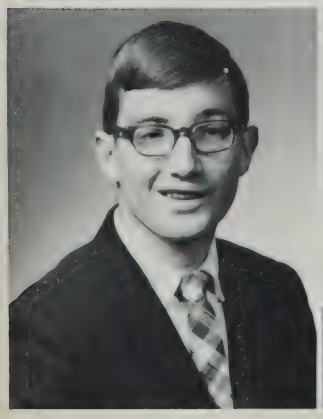

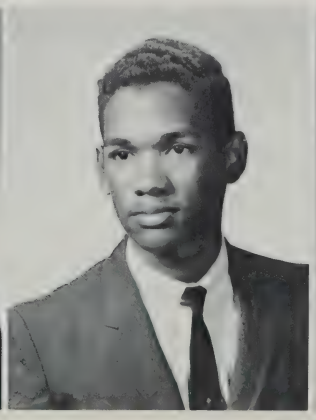

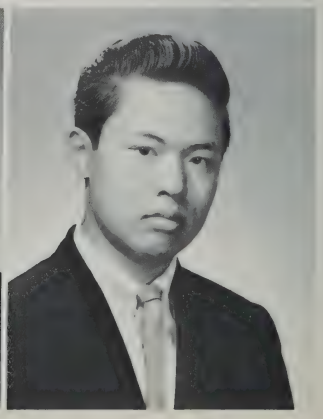

Gary F. Yee
5 Oak Place
Boston

Athletic Club, Basketball (T), Class Representative, Student Council

Bentley College

George S. Yee
14 Warrenton Street
Boston, Mass.

Mathematics College Board Review Club, Mathematics Club, Y.M.C.A., Basketball

College

Glenn J. Yee
5 Oak Place
Boston

Student Council, Class Chairman, Math Club, Athletic Club, Basketball (T)

Civil Engineer

Eugene L. Yu
178 Broadway Street
Boston

Science Institute for Able Learners, Track, Cafeteria Cashier, Camera Club, National Honor Society, Class Representative

Northeastern University

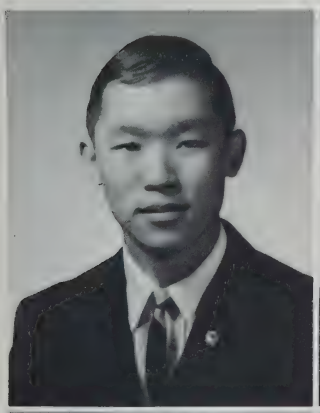

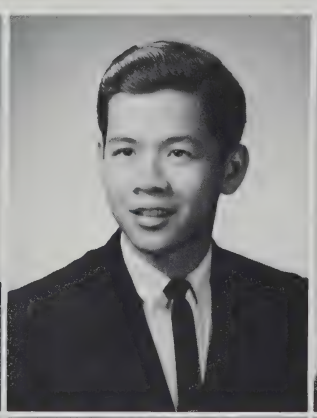

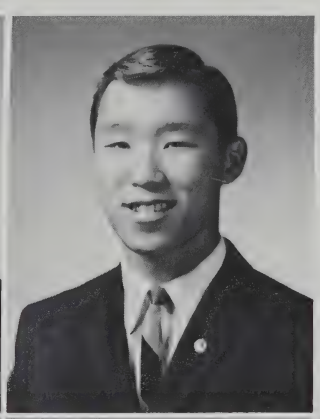

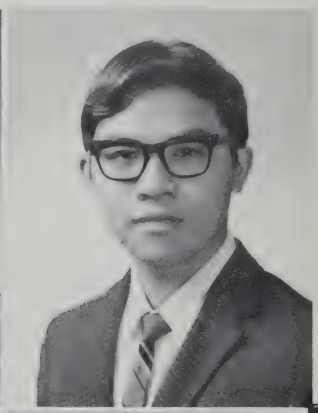

John E. Zaccheo
8 Garden Court Street
Boston, Mass.

Math Club, Junior Achievement, Science Club, Science Fair Participant, Explorers, Basketball

College—Business

Val J. Zaleski
764 Columbia Street
Dorchester

C.Y.O., Boats Club

Armed Forces

Alexander G. Zedros
96 Colborne Road
Brighton

Cross Country (T), Track (T), Outdoor Track (T), G.O.Y.A., Drafting Standards

Northeastern University

Robert R. Zeghibe
7 Castleton Street
Boston

Junior Achievement, C.Y.O.

College

CLASS OF 1966

BOSTON TECHNICAL HIGH SCHOOL

Robert A. Ziemba
6 Bellflower Street
Dorchester
Math Club, Data Programming, National Honor Society
Northeastern University

Aaron L. Zwicker
33 Theodore Street
Dorchester
Chess Club, A.Z.A., Young Adults Council
U. of Massachusetts

Norbert J. Donnelly
114 Bowdoin Street
Dor
Offset Pressman

Michael J. Egan
96 Armandine Street
Boston
College

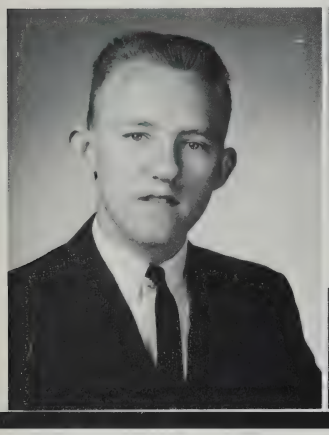

Robert B. Mac Donald
242 Blue Hill Avenue
Roxbury
Camera Club, Football, Hockey, Denison House
College

John D. Martin
98 Bloomfield Street
Dorchester
Swimming, Guitar Player, Soccer, Skin Diving
Printer

Edward J. Fraser
40 Church Street
Dor.
Navy

Robert C. Green
41 Alwin Street
Hyde Park
Track, Football, Basketball
College

Patrick Mc Gowan
60 Sullivan Street
Charlestown
Camera Club, Baseball, Drill Team, Bowling, Fishing
Industry

Joseph M. Mc Nichols
68 Halifax Street
Boston
Camera Club, Basketball, Skindiving
Rochester Institute of Technology

Allen R. Moore
135 Franklin Street
Brighton
Armed Forces

Alfonso Myers
67 Ceylon Street
Dorchester
Math Club
College

John S. Naples
11 Vinson Street
Boston
Football
College

Stephen F. Nevero
801 Washington Street
Dorchester, Mass
Baseball
College

Anthony G. Paris
8 Tobin Court
Boston
Football, Hockey, Baseball, Basketball, Track, Camera Club
Printer

Micheal J. Shadhauser
15 Annabel Street
Dorchester
Drivers Ed., J.V. Basketball, Glee Club, Student Leaders
Certified Public Accountant

Francis M. Smith
17 Bradbury Street
Allston
Industry

Michael R. Walsh
6 Union Ave.
Jamaica Plain
Tech. Band, Tech. Science Fair, Junior Achievement, Boston Science Fair, Magic Tricks
Business

CLASS OF 1966

TOURNEY FLASH

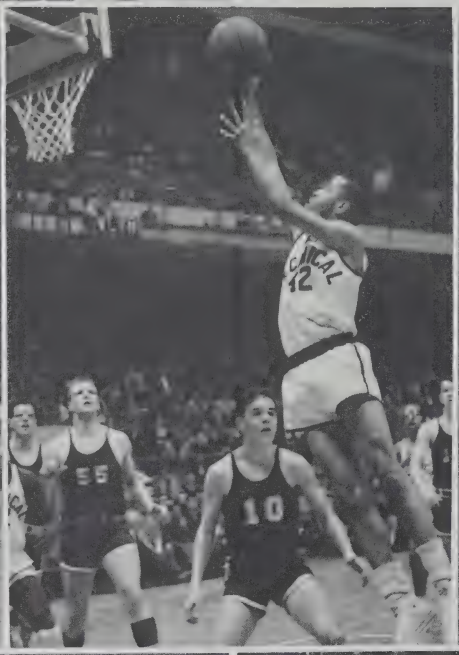

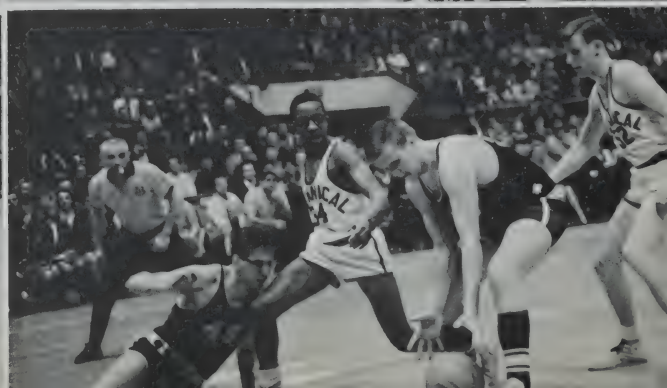

SPORTS IN REVIEW